

**FAZILE ZULAL KARADAVUT**  
**ARCHITECTURE AND INTERIOR**

# CONTACT INFORMATION

---

## PHONE

+1 (201) 314 5518

## WEBSITE

<https://www.linkedin.com/in/fazile-zulal-karadavut-064b8317a/>

## E-MAIL

FZKRDVT@GMAIL.COM

KARADAVUTZULAL@GMAIL.COM

## LOCATION

NEW JERSEY, USA

# CONTENT

---

2	Contact Information
3	Content
4	Resume
5-10	Professional Projects
11	Freelance Project
12-17	Academic Projects

# FAZILE ZULAL KARADAVUT

Elmwood Park, NJ 07407 | [fzkrdvt@gmail.com](mailto:fzkrdvt@gmail.com) | 201-314-5518

Dynamic and ambitious INTERIOR DESIGNER/ARCHITECT with 6+ years of experience in Interior Design, architecture firms, and proficiency in AutoCAD. Passionate about creating captivating spaces, I bring a strong work ethic and a commitment to delivering exceptional results. With a keen eye for detail and a creative mindset, I excel in collaborating with clients and teams to bring design concepts to life. Punctuality, reliability, and a dedication to maintaining high-quality standards define my approach to every project

## EDUCATION

NEW JERSEY INSTITUTE OF TECHNOLOGY/ Newark, NJ

**Master of Architecture- Architecture** | Present

Featured Coursework:

- Studio I-II-III-IV: Residential, Commercial and Industrial Design
- Environmental Control Systems
- Construction I-II
- Structures
- Tools and Techniques: Rhino, Revit, AutoCAD, Sketchup, Adobe Suit, Enscape, Lumion, Vray

BERKELEY COLLEGE, Paramus/Woodland Park, NJ

**Associate in Applied Science- Interior Design** | Awarded August 2018

**Bachelor of Fine Arts - Interior Design** | Awarded April 2020

Featured Coursework:

- Residential Design I-II
- Commercial Design I-II
- Architectural Construction and Methods I-II
- Space Planning
- Lighting Design
- Furniture Design
- CAD I-II-III

THE ART INSTITUTE OF TAMPA, Tampa, FL

**Bachelor of Fine Arts – Interior Design Course Work** | October 2016-June 2017

BERGEN COMMUNITY COLLEGE, Paramus, NJ

**Associate in Applied Science– General Education Course Work** | January 2014- May 2016

## EXPERIENCE

Burlington Coat Factory.

**AutoCAD Operator**

Edgewater Park, NJ

Jun 2024 –Present

- Creating and modifying CAD drawings of store layouts, including floor plans, fixture placement, and interior design elements.
- Collaborating with architects, engineers, and other team members to ensure designs meet functional and aesthetic requirements.
- Assisting in the development of construction documents and specifications.
- Incorporating feedback from stakeholders into design revisions.
- Maintaining CAD standards and ensuring accuracy and consistency in drawings.
- Keeping abreast of industry trends and best practices in retail store design and CAD software.
- Supporting the implementation of new store layouts or renovations

Michael A Bet Architecture, PC  
**Architectural Drafter**

Ridgewood, NJ  
*Jan 2022 – April 2023*

- Conduct client interviews to understand their design requirements and aesthetic preferences. This involves conducting on-site visits, measuring spaces, creating floor plans, and developing space planning solutions.
- Create detailed floor plans, elevations, and sections to accurately represent the design vision.
- Maintain precise and comprehensive specifications for each project, ensuring all details are accurately documented.
- Generate technical drawings that incorporate structural features and construction details for various building and construction projects.
- Adhere to project-specific requirements and calculations when designing technical drawings.
- Utilize computer-aided design (CAD) software to produce both initial sketches and final designs with precision and efficiency.
- Collaborate with the engineering team to review and revise designs as necessary, incorporating engineering considerations and feedback.
- Ensure compliance with applicable building codes and regulations, verifying that plans meet the state's requirements and standards.

Violet's Designs, LLC  
**Assistant Interior Designer**

Roseland, NJ  
*Sep 2020 – Jan 2022*

- Conduct thorough client interviews to gather information on design needs, style preferences, project timeline, and budget. This includes conducting on-site visits, measuring rooms, developing floor plans, and creating effective space planning solutions. Additionally, provide a final presentation showcasing furniture, flooring, and accessory selections.
- Design comprehensive floor plans, elevations, 2D and 3D perspective views, and material boards. These designs serve both as an in-house review and as a presentation to the client, ensuring a clear visual representation of the proposed design.
- Create captivating and professional presentations that effectively communicate design intent and direction, utilizing various visual aids and design software.
- Maintain accurate and up-to-date project specifications, ensuring all details are documented thoroughly and precisely.
- Develop innovative interior design concepts and prepare interior systems and finishes, taking into consideration functionality, aesthetics, and client preferences.
- Create detailed pricing options for furniture, finishes, and decorations, providing clients with a range of choices that align with their budget and design goals.
- Utilize both 2D and 3D design software to develop interior designs and detailed renderings, enabling clients to visualize the final result
- Collaborate effectively with the design team, contractors, and suppliers to ensure seamless project execution and successful implementation of the design concept.

Interior Decisions, Inc.  
**Assistant Designer/Intern**

Florham Park, NJ  
*Mar 2018 – Sep 2020*

- Utilized my expertise to design comprehensive floor plans, elevations, and 3D perspective views, as well as material boards. These visual representations were utilized for in-house review and effectively presented to clients.
- Created engaging and professional presentations that effectively communicated design intent and direction, utilizing various tools and techniques to convey the vision to clients.
- Maintained precise and up-to-date specifications for each project, ensuring that all details were accurately recorded and accounted for throughout the design process.
- Developed innovative and thoughtful interior design concepts, taking into consideration the functional and aesthetic aspects of the space. Prepared interior systems and finishes that harmonized with the overall design vision.

## **SKILLS & ABILITIES**

- Proficient in AutoCAD
- AutoCAD Architecture
- Adobe InDesign, Illustrator
- Photoshop, After Effects
- Autodesk Revit
- Proficient in SketchUp, Rhino, Vray, Enscape
- Drafting
- Visual product development
- Graphic presentations
- Color and material application
- Interior architectural detailing
- Space planning
- MS Word, Excel, PowerPoint
- Knowledge of Visual Studio C#
- Bilingual English and Turkish
- Great communication skills

## **SUCSESSES AND LEADERSHIP**

ASID Student Portfolio Competition 2020- Semi-Finalist  
Berkeley College Dean's List- Winter 2018, Spring 2019, Fall 2019  
The Art Institute of Tampa Dean's List- Fall 2016

References Available Upon Request.

# RESIDENTIAL ADDITION

MICHAEL A BET ARCHITECTURE, PC

TIME AND DATE

August 2022

ADDITION

Room addition and restoration

LOCATION

Norwood, NJ

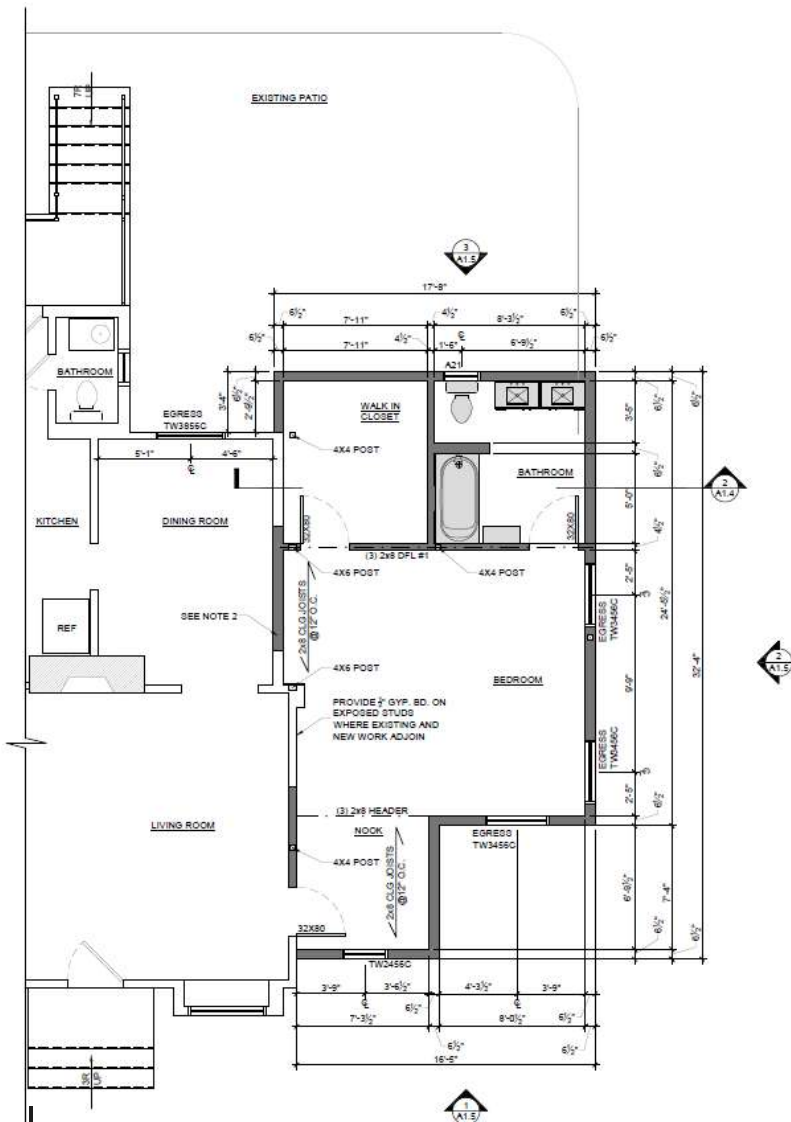

First Floor Plan

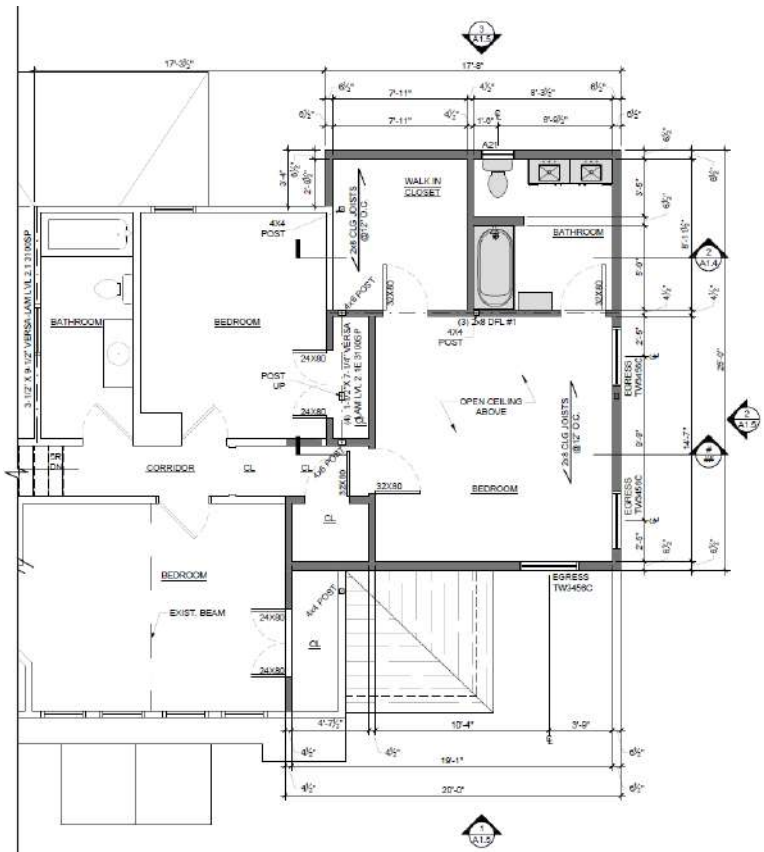

Second Floor Plan



# DECK ADDITION

MICHAEL A BET ARCHITECTURE, PC

TIME AND DATE

July 2022

ADDITION

Deck addition

LOCATION

Dover, NJ

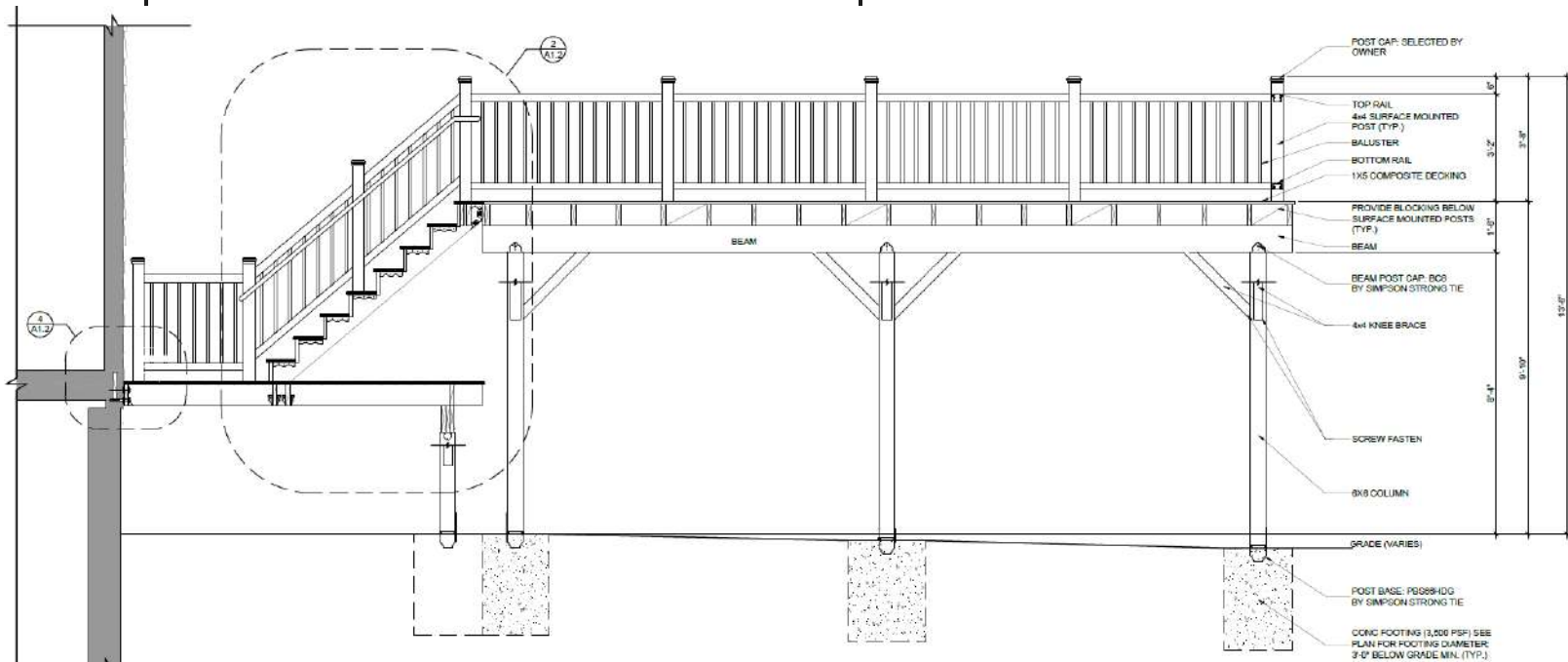

## DECK AND STAIRS SECTION

For the deck addition project, my responsibilities encompassed drafting detailed sections of the deck and stairs, ensuring structural integrity and aesthetic coherence. Additionally, I provided comprehensive detail drawings for the installation of the stairs, ensuring precision and safety in construction. Furthermore, I meticulously developed construction documents to guide the implementation of the project, facilitating a smooth and efficient building process from start to finish

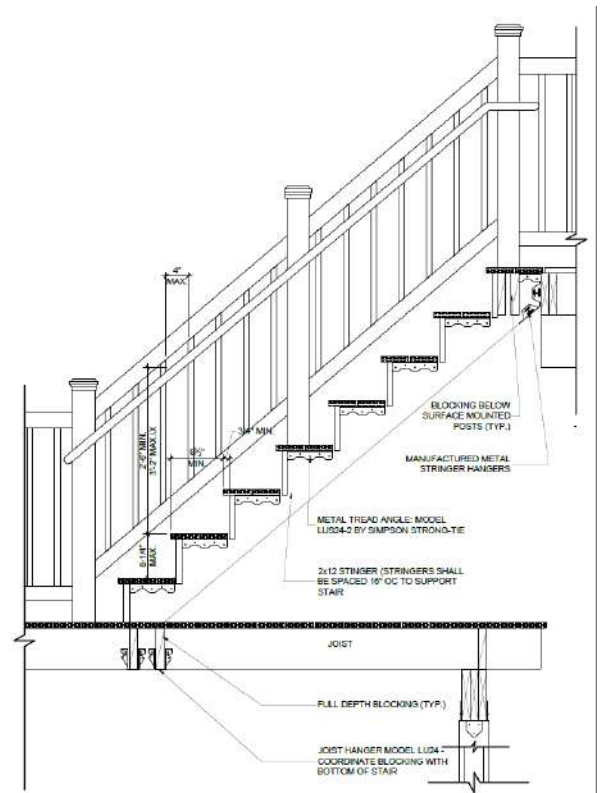

# RESIDENTIAL ADDITION

MICHAEL A BET ARCHITECTURE, PC

TIME AND DATE

February 2023

ADDITION

Second Floor Addition

LOCATION

Hardyston, NJ

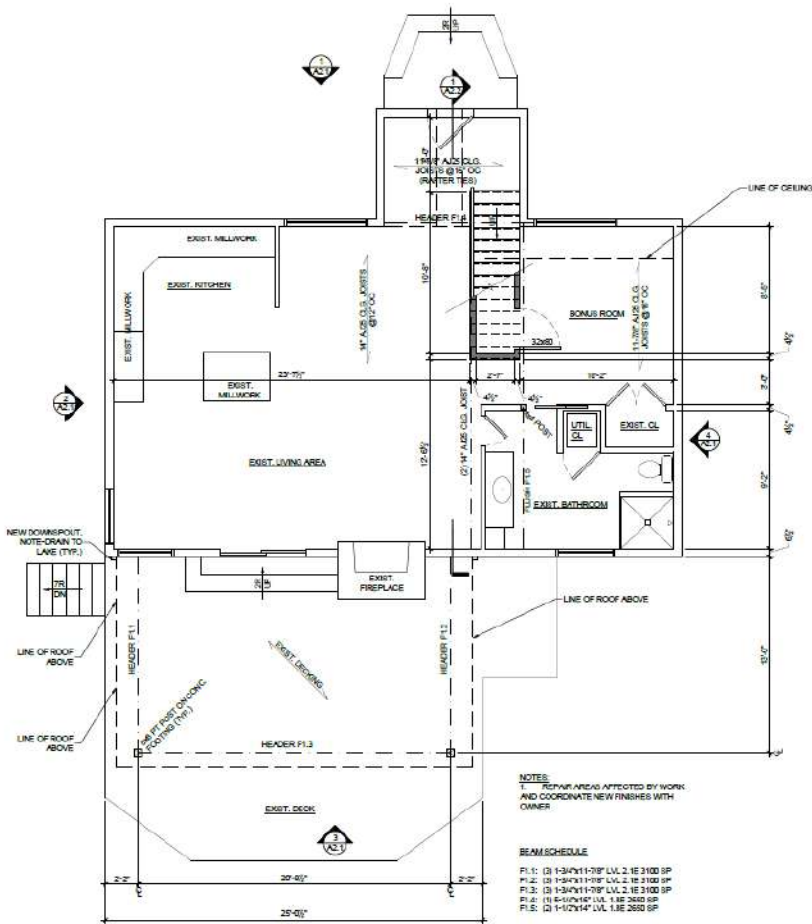

First Floor Plan

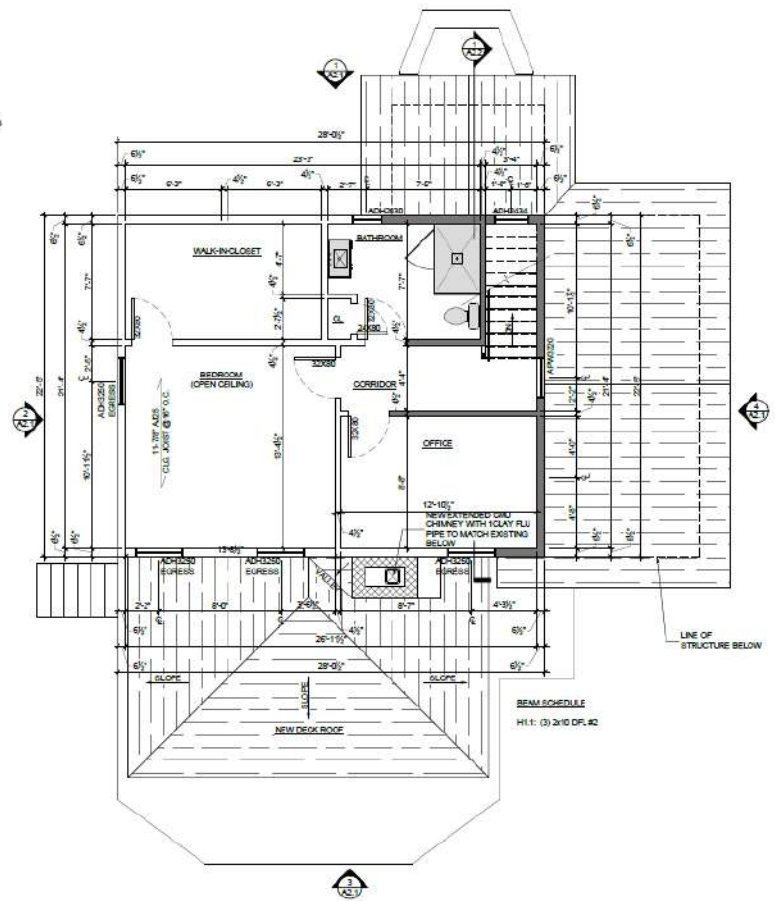

Second Floor Plan

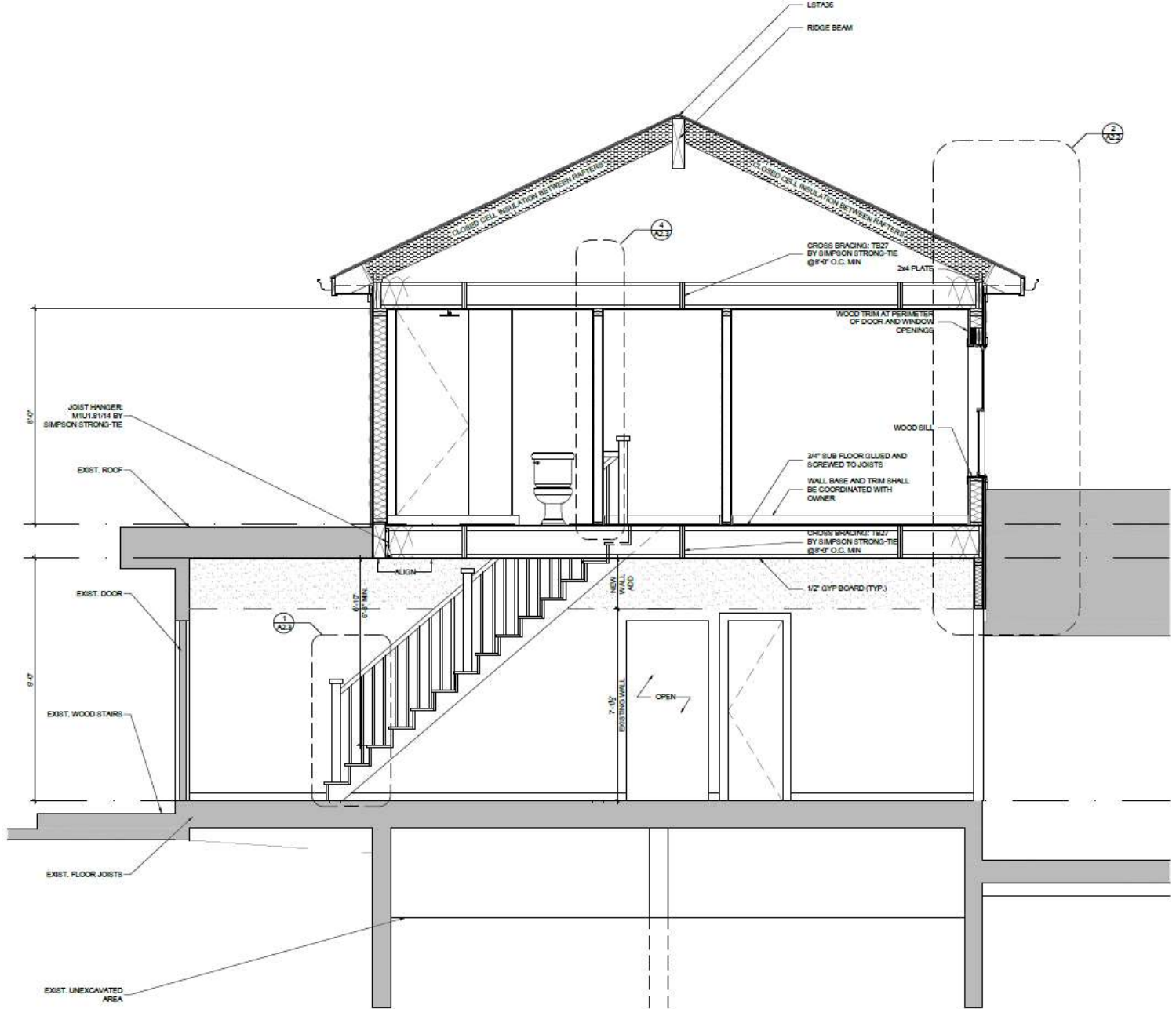

## SECTION AND ELEVATION

For the second-floor addition project nestled along the serene lake shore, my role was instrumental in translating vision into reality. I meticulously measured the existing structure, inputting precise data into CAD software to craft detailed floor plans, elevations, and sections. With a focus on both functionality and aesthetics, I created comprehensive construction documents, ensuring seamless execution of the project and harmonious integration with the natural beauty of the lakefront setting.



# RESIDENTIAL KITCHEN DESIGN

VIOLET'S DESIGNS, LLC

TIME AND DATE

2023

KITCHEN DESIGN

Kitchen renovation and dining room design

LOCATION

Nutley, NJ

## 3D KITCHEN VIEWS

In this kitchen and dining room design project, I utilized cutting-edge technology to bring the vision to life in stunning 3D views. Leveraging advanced software, I meticulously crafted immersive visualizations that offered clients a lifelike preview of the proposed space. These detailed 3D views provided invaluable insights into the layout, materials, and overall ambiance, facilitating informed decision-making and ensuring the realization of a space that exceeded expectations.



# RESTAURANT DESIGN

---

**VIOLET'S DESIGNS, LLC**

**TIME AND DATE**

2023

**RESTAURANT DESIGN**

Restaurant layout renovation  
and outdoor design

**LOCATION**

Fairfield, CT



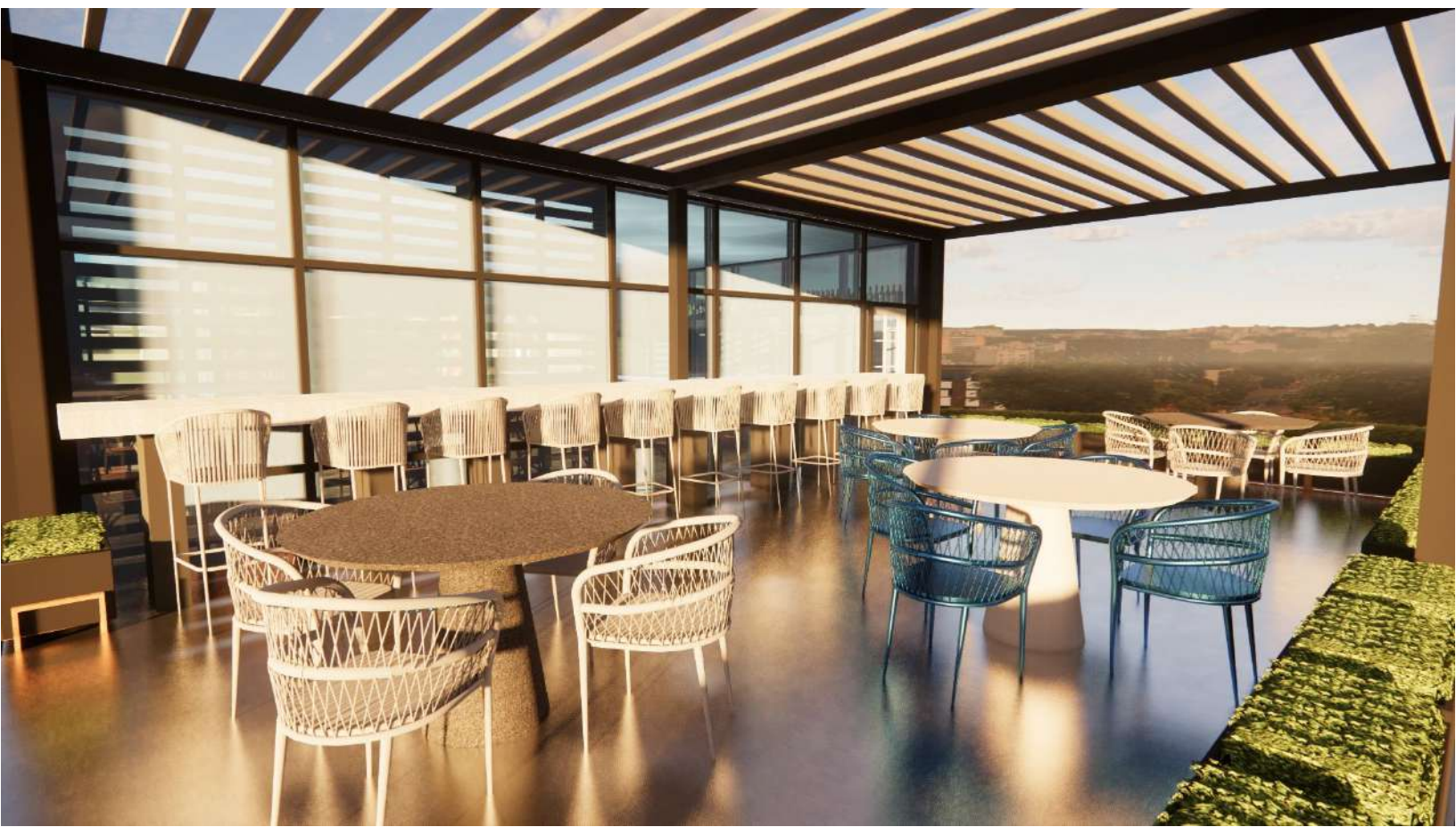
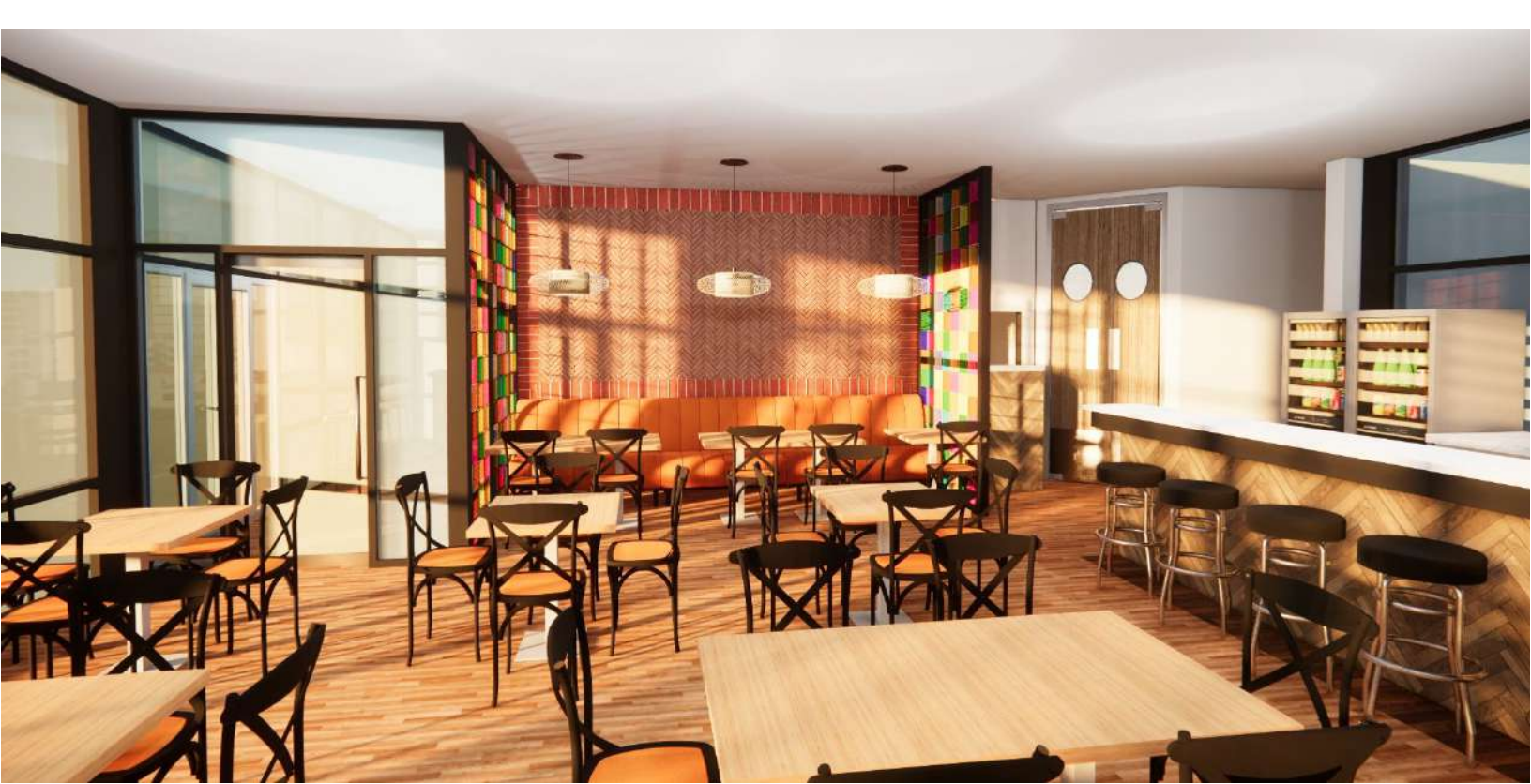

## 3D RESTAURANT AND OUTDOOR

In spearheading the design of the restaurant's seating layout and outdoor space, I collaborated closely with the head designer to curate a captivating ambiance. Utilizing my expertise in 3D visualization, I crafted dynamic views that showcased the interplay of space, furniture, and finishes. Together with the design team, I meticulously selected furniture and finishes that harmonized with the restaurant's aesthetic vision, ensuring a cohesive and inviting atmosphere for patrons to dine and unwind.

# HOUSE DESIGN

---

## FREELANCE

## HOUSE DESIGN

Selecting furniture and finishes.  
3D renderings

## TIME AND DATE

2021

## LOCATION

Greenwich, CT

## 3D HOUSE DESIGN RENDERINGS

---

In this successful freelance project, I seamlessly integrated 3D renderings to elevate the client's understanding of the proposed design. With the floor plans as my foundation, I meticulously curated immersive visualizations that showcased the spatial dynamics and ambiance of the space. Collaborating closely with the client, I handpicked furniture and finishes to enrich the 3D design, ensuring every element contributed to a cohesive and inviting environment. The resulting renderings not only exceeded expectations but also empowered the client with a clear vision of the project's potential



# RESIDENTIAL DESIGN

---

**NJIT- DESIGN STUDIO 3**

**TIME AND DATE**

2024

**RESIDENTIAL DESIGN**

Creating floor plans, 3D renderings

**LOCATION**

Hudson Yards, NY

## DESIGN STUDIO PROJECT

---

The Hudson Yards Multi-Use Residential Complex stands as a testament to innovative urban living in the heart of New York City. With its prime location overlooking the Hudson River, my main focus was on maximizing living spaces while embracing the breathtaking views and green spaces. Through careful planning and design, I optimized the layout to offer a diverse range of unit configurations, accommodating various room numbers to cater to different lifestyles. By capitalizing on the central location within Hudson Yards, residents enjoy unparalleled access to urban amenities and cultural attractions, all while indulging in the serene vistas of the Hudson River. This project seamlessly integrates affordable living with the vibrancy of city life, setting a new standard for contemporary urban developments.



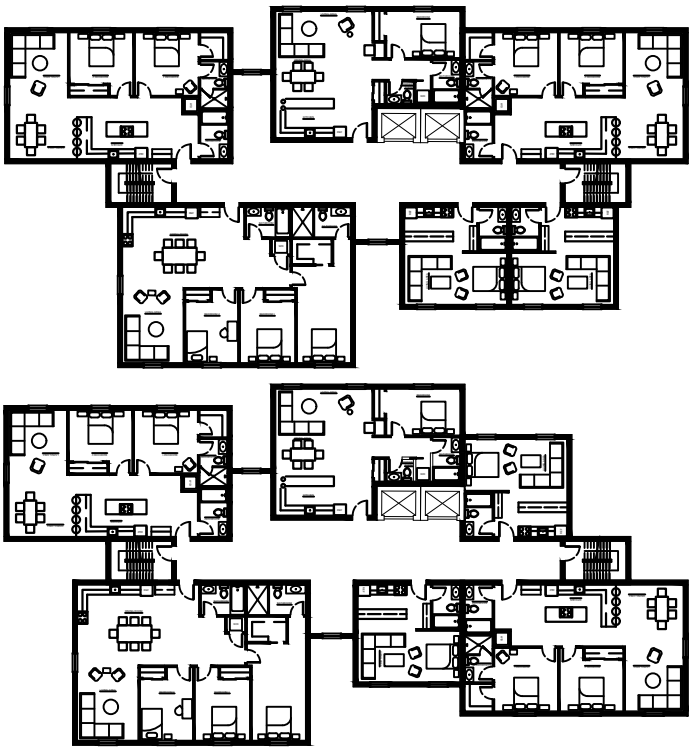

FLOOR PLANS



SITE PLAN



ELEVATIONS- WEST & EAST



3D VIEW TO HUDSON YARDS

# WAREHOUSE DESIGN

---

**NJIT- DESIGN STUDIO 2**

**TIME AND DATE**

2023

**WAREHOUSE DESIGN**

Creating floor plans, converting brownfield to useable clean space

**LOCATION**

Perth Amboy, NJ

## DESIGN STUDIO PROJECT

---

This project is a gateway for the city of Perth Amboy. The site is used for a warehouse and a public park for people who live in beautiful Perth Amboy. The brownfield converts into a functional and useful space for the city. The warehouse places on by the Route 624 and Smith Street. It stays on three different levels of the site to give multi-functional usage for the space. The park is placed and entered on Smith Street for easy access for the public. The park will include children playground, baseball and soccer field, tower and outdoor seating.





SITE PLAN



OUTDOOR VIEWS OF WAREHOUSE

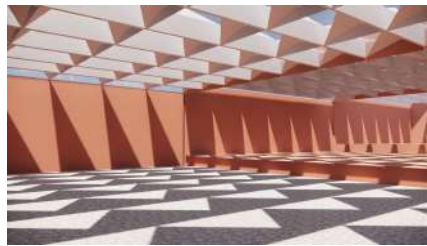

WINTER SUN

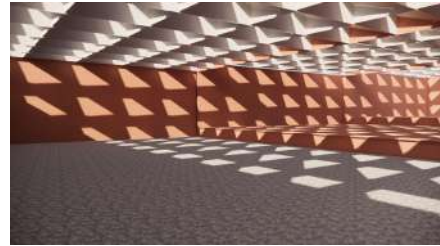

SUMMER SUN

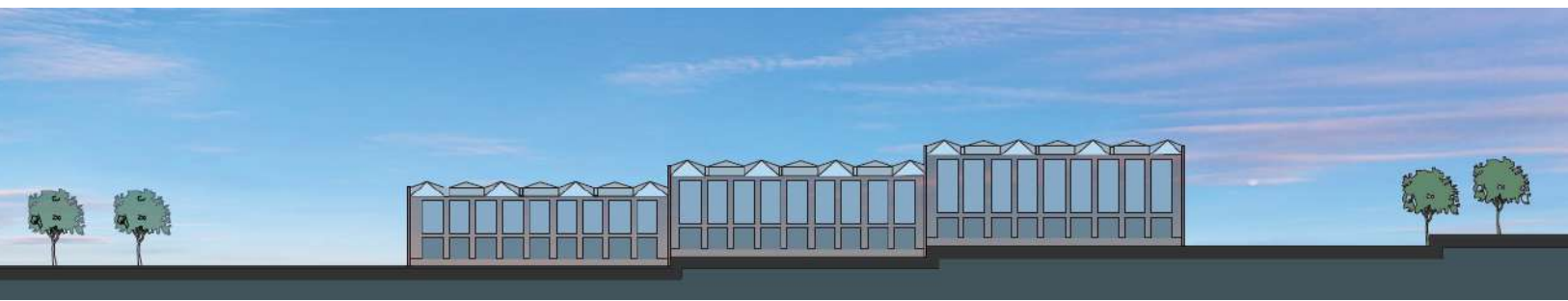

ELEVATION OF WAREHOUSE



ELEVATION OF WAREHOUSE

# RESIDENTIAL PROJECT

---

**NJIT- REVIT**

**TIME AND DATE**

2023

**RESIDENTIAL DESIGN**

Creating floor plans, elevations, sections and 3D view of the building

**LOCATION**

New Jersey

## RESIDENTIAL PROJECT

---

The primary concept driving the development of this project was to immerse ourselves in the essential design aspects of Autodesk Revit. With a focus on learning and mastering this powerful software, our project became a platform for exploration and experimentation. Through hands-on experience, we delved into the intricacies of Revit's capabilities, honing our skills in creating detailed floor plans, elevations, sections, and 3D renderings. By applying Revit's functionalities to the design of the multi-use residential complex, we not only gained a comprehensive understanding of the program but also produced a tangible and impactful project that showcases our newfound expertise in BIM technology.

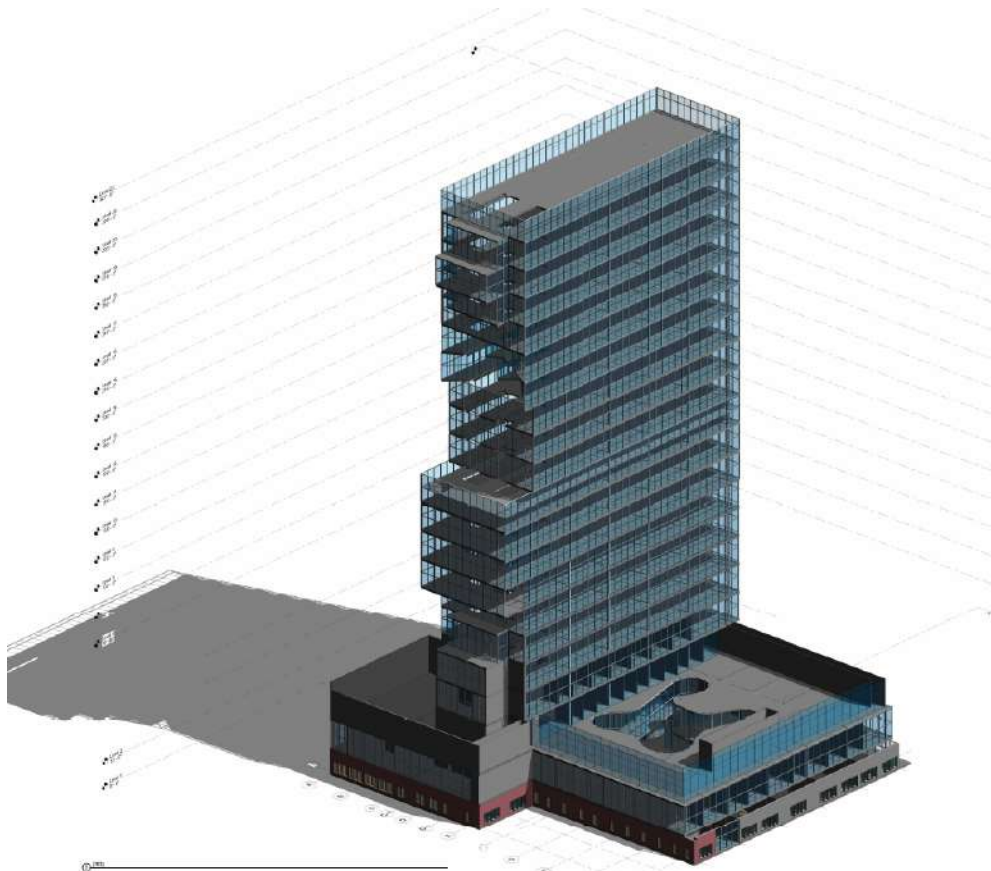

Room Legend

- CONFERENCE ROOM
- COPY ROOM
- CORRIDOR
- EMPTY
- HALLWAY
- MECHANICAL ROOM
- MEN BATHROOM
- OFFICE
- Room
- STAIRS
- STORAGE
- WOMEN BATHROOM

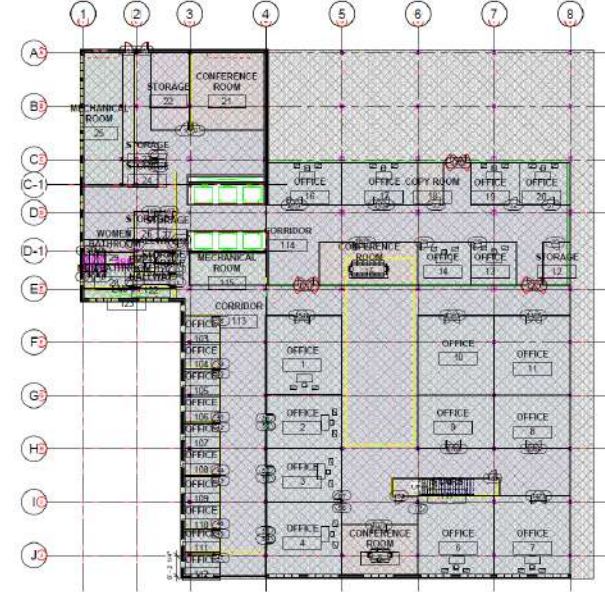

Room Legend

- CORRIDOR
- ELEVATOR
- HALLWAY
- OFFICE
- OPEN TO BELOW
- STAIRS

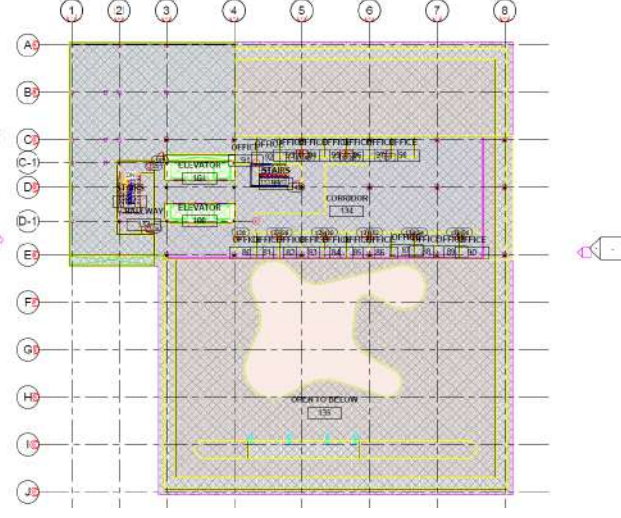

Room Legend

- CONFERENCE ROOM
- CORRIDOR
- ELEVATOR
- EMPTY
- HALLWAY
- KITCHEN
- LOBBY
- MEN BATHROOM
- OFFICE
- OPEN SPACE
- OPEN TO ABOVE
- STAIRS
- STORAGE
- WOMEN BATHROOM

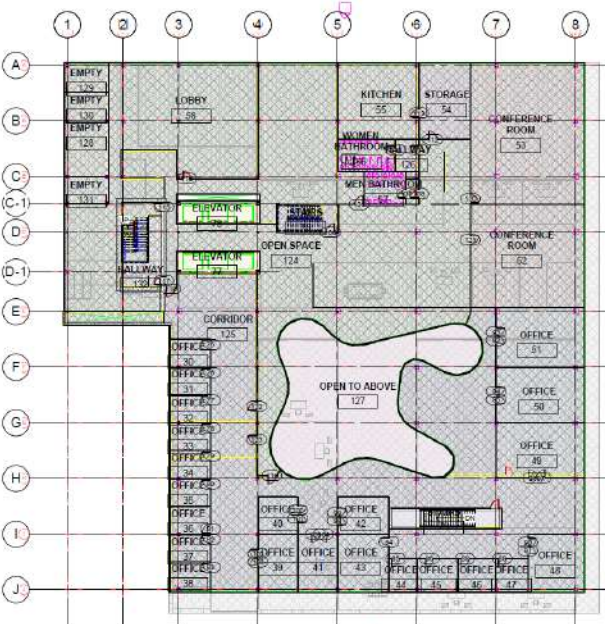

Room Legend

- CONFERENCE ROOM
- COPY ROOM
- CORRIDOR
- ELEVATOR
- EMPTY
- HALLWAY
- OFFICE
- STAIRS
- STORAGE
- WOMEN BATHROOM

