

# STEPHAN ARGANT

## EDUCATION

Kean University - GPA: 3.3/4.0  
September 2020 - Present  
Architectural Studies Major  
Treasurer of Content Creation Network (CCN)

## CERTIFICATION

OSHA 10 Hour General Health &  
Safety Course Graduate  
Sep. 1, 2018- Dec. 11, 2018,  
Completed 10-hour safety training

## SKILLS

AutoCAD	Microsoft Word
Revit	Microsoft Excell
Rhino	Google Docs
Adobe Illustrator	Google Drive
Adobe Photoshop	
Adobe Indesign	
SketchUp	
Blender	

## DUAL CRAFT

"STEPHAN 300" is an self proclaimed brand that specializes in products such as clothing, accessories, rugs, footwear, and more.

## REFERENCES

Craig Konyk AIA  
Chair + Associate Professor  
SoPA Michael Graves College  
Kean University  
(908) 737-0563

David Nash  
SLE Coordinator  
Mercer County Technical Schools  
Email: Dnash@mcts.edu  
609-737-9785

**CELL:** +1 (609)-331-7303

**WORK:** stephanargant25@gmail.com

**SCHOOL:** argants@kean.edu

## VOLUNTEER EXPERIENCE

Special Olympics - West Windsor, NJ  
April 2017 & February 2018  
Task: Assist participants in track & field, record races, and distribute award medals..

## INTERNSHIP EXPERIENCE

**A Plus Glass & Metal**  
Hasbrouck Heights, NJ  
Position: Architect Intern  
Task: Assisted with bid processing, documented site details and installation procedures, and supported CAD drawing review for window installations

## WORK EXPERIENCE

**Amazon XL/Fulfillment Center -**  
Cranbury, Robbinsville & Carteret, NJ  
May 2021-August 2023  
Position: Warehouse Associate  
Full-Time & Part-Time  
Tasks: Prepare, pack, load, and transport warehouse shipments.

**Halo Farm - Lawrenceville, Nj**  
June 2018-January 2019  
April 2020-August 2020  
Position: Store Clerk Part-Time  
Tasks: Stock, inventory, and ensure store safety for food items.

**Panera Bread - Ewing NJ**  
February 2019-March 2020  
Position: Line Cook Part-Time  
Task: Prepare food for customers, & assist customers with orders.



# Stephan Argant

ARCHITECTURAL / DESIGN PORTFOLIO

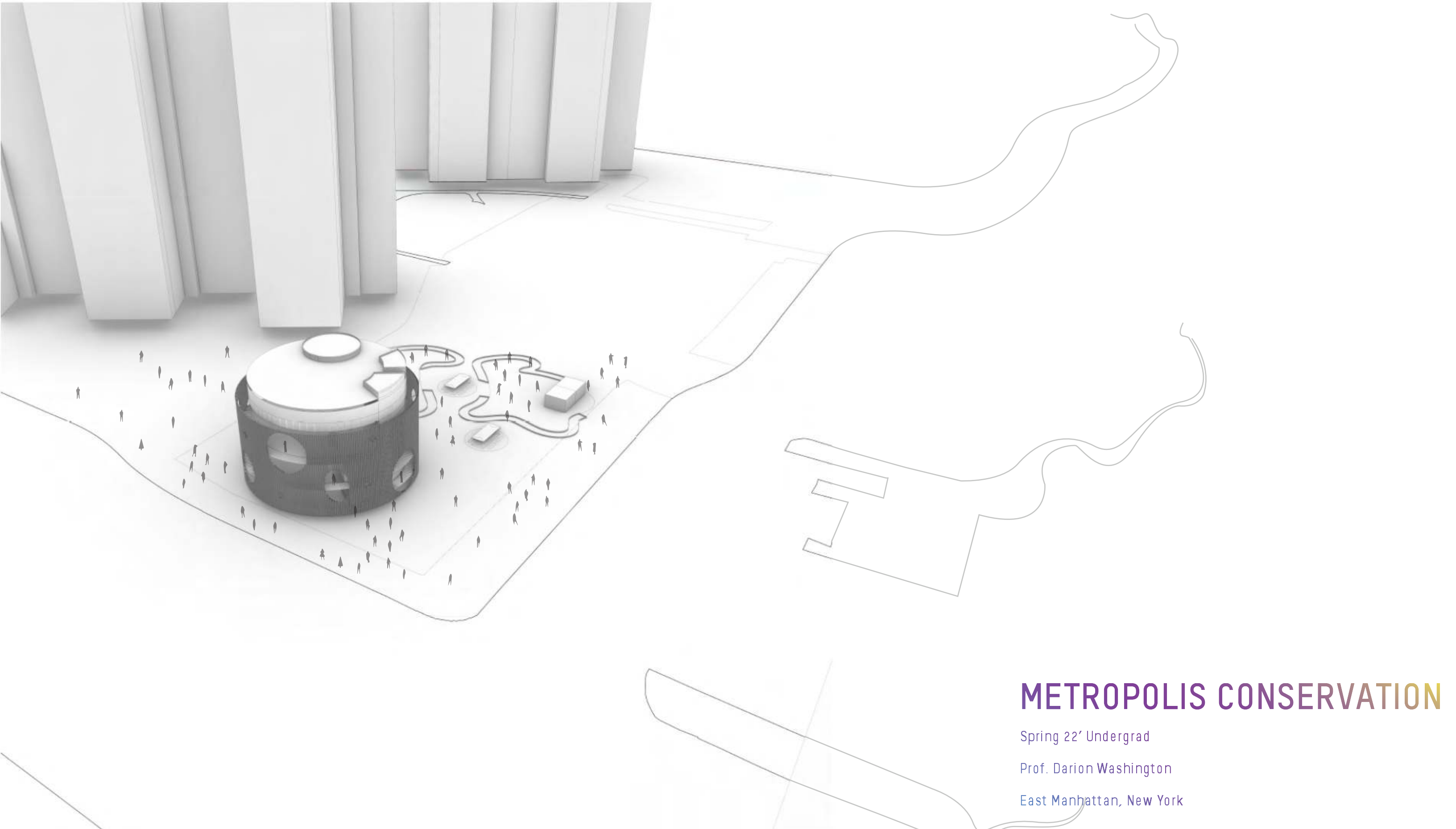

# METROPOLIS CONSERVATION

Spring 22' Undergrad

Prof. Darion Washington

East Manhattan, New York

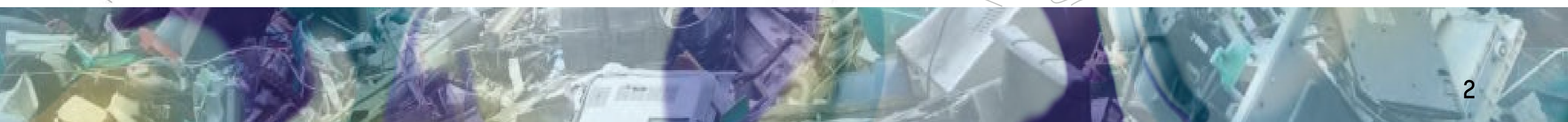

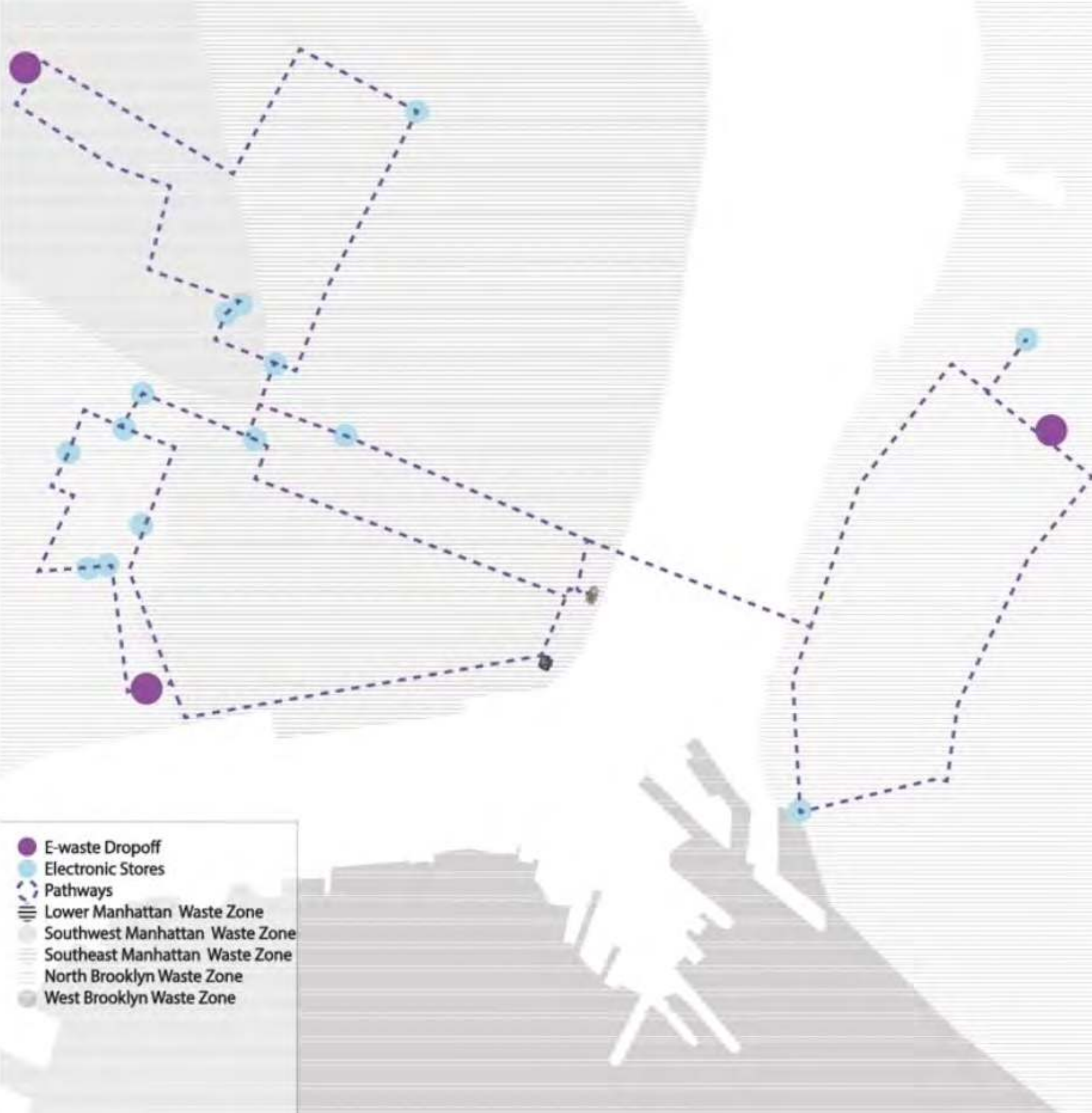

LOCATED IN LOWER EAST SIDE MANHATTAN, THE PROMPT OF THIS PROJECT WAS TO DESIGN AN ECOLOGY CENTER WHILE IMPLEMENTING SEPARATION AND INTEGRATION OF PUBLIC AND PRIVATE SPACING. THE E-WASTE ISSUE IS WHAT STOOD OUT FROM A PERSONAL INTERPRETATION, WHICH WAS CAUSED BUT EVENTUALLY CAN BE ALLEVIATED BY THE COMMUNITY. THE DESIGN IS NOT ONLY A SOLUTION TO ELECTRONIC WASTE BUT ALSO A METAPHORICAL REPRESENTATION OF HUMANKIND; A HUMAN BODY IN COMPARISON TO A BUILDING'S FUNCTIONS AND FRAMEWORK.

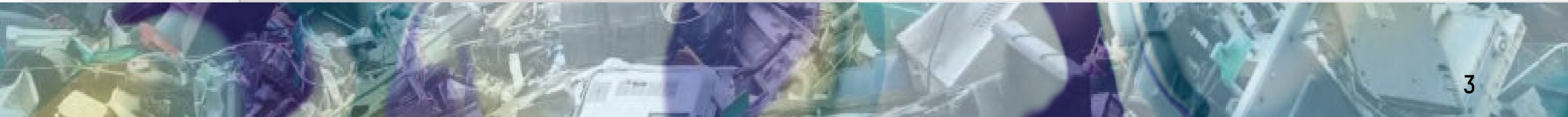

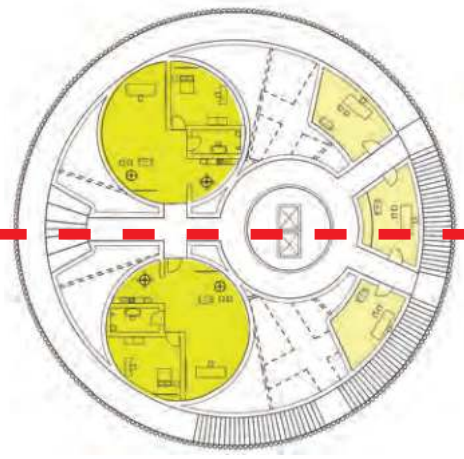

THIRD FLOOR PLAN

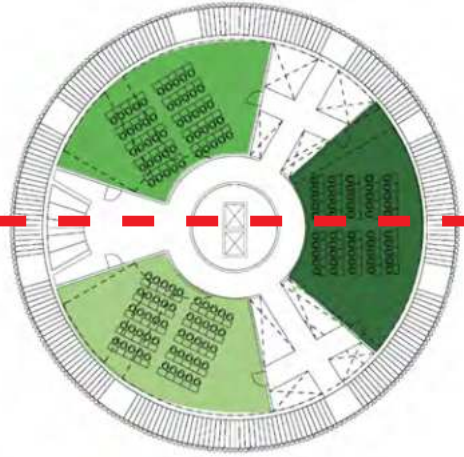

SECOND FLOOR PLAN

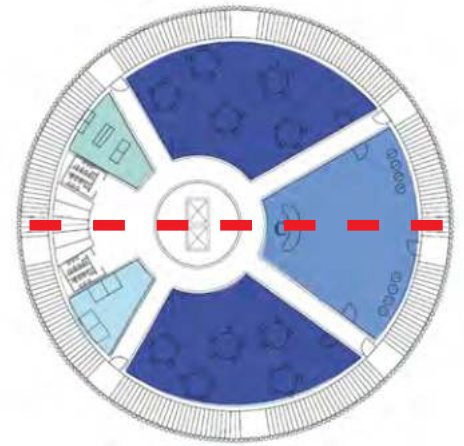

GROUND FLOOR PLAN



LOWER LEVEL PLAN

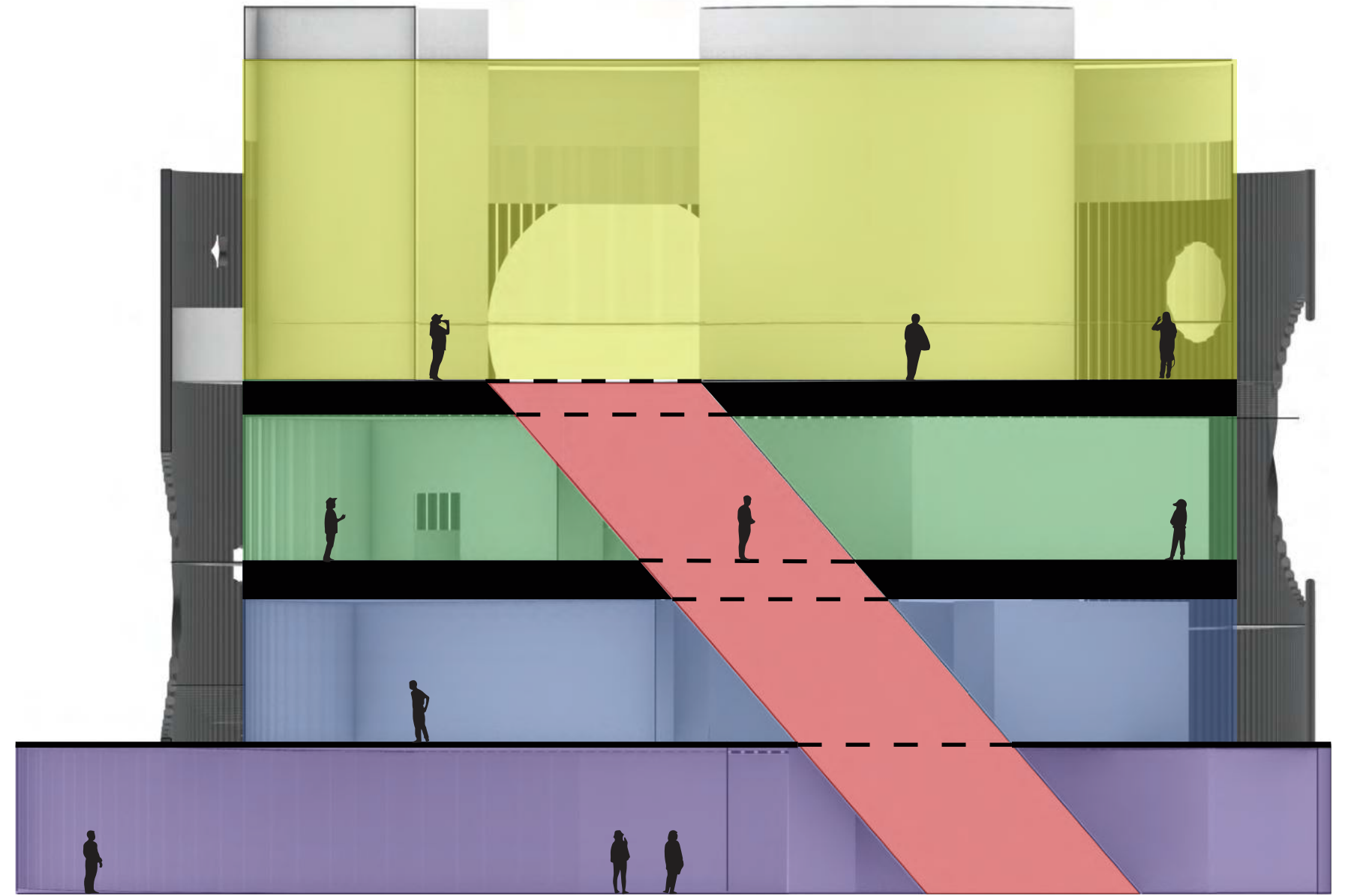
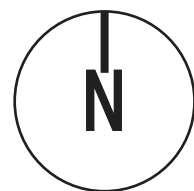

SECTIONAL DIAGRAM



EXTERIOR VIEW GARDEN

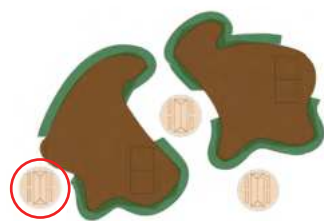

EXTERIOR VIEW GARDEN

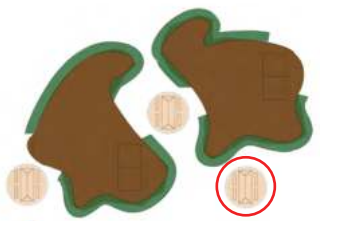

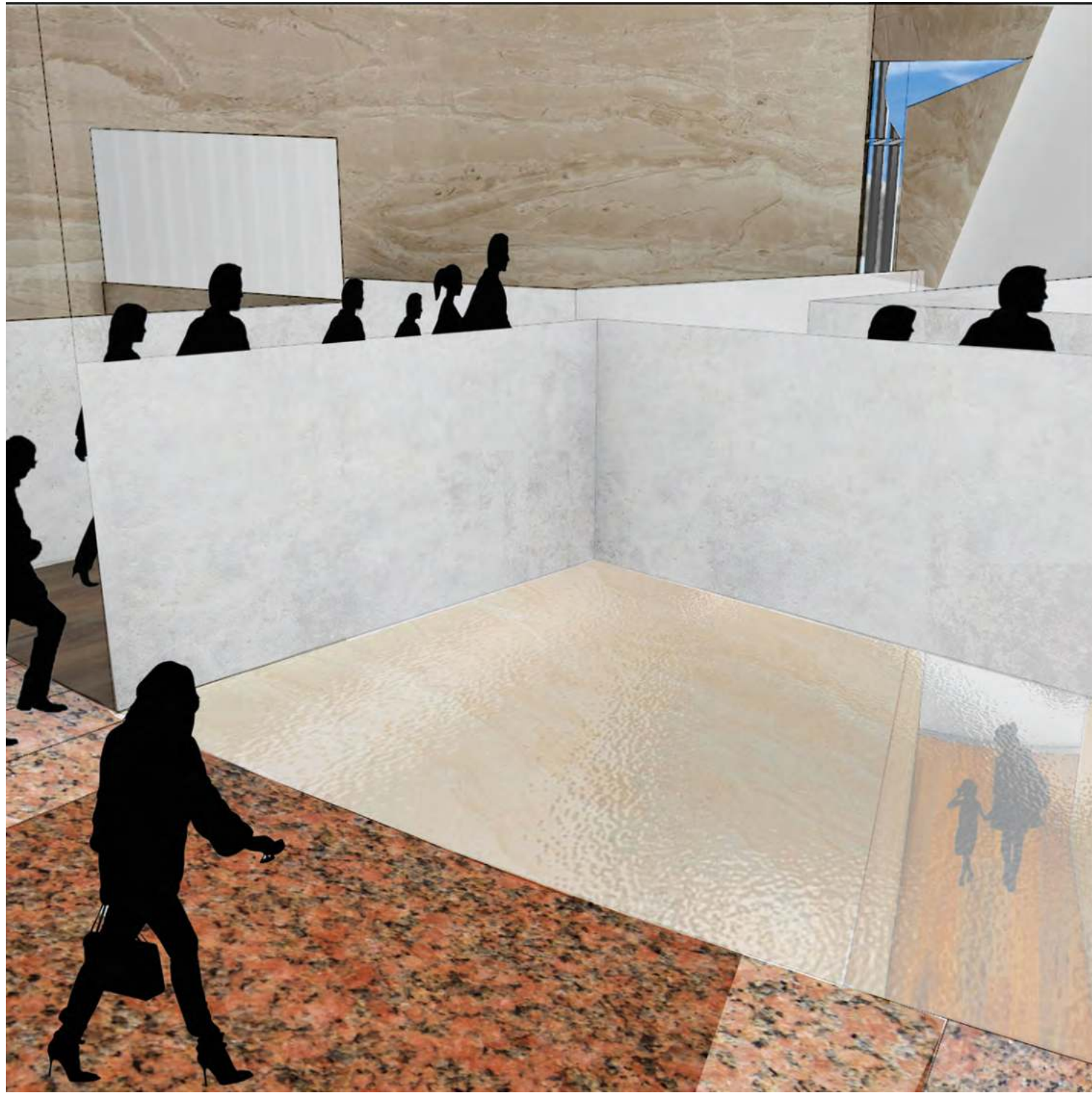

INTERIOR VIEW SECOND FLOOR

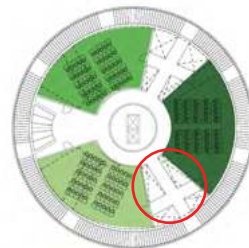

INTERIOR VIEW GROUND FLOOR

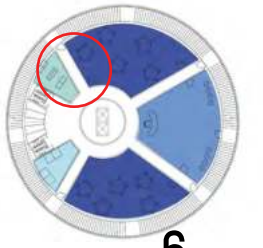

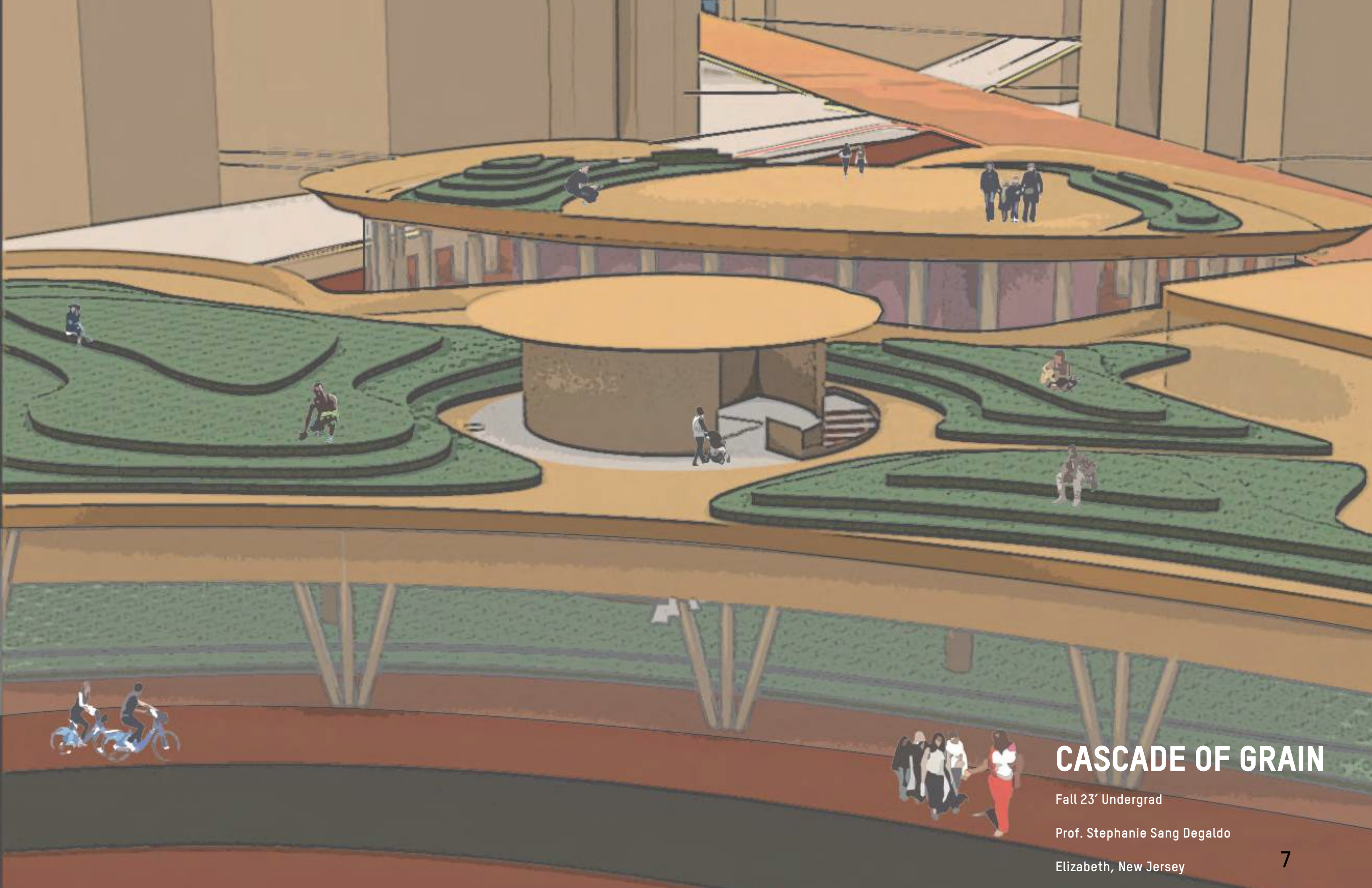

# CASCADE OF GRAIN

Fall 23' Undergrad

Prof. Stephanie Sang Degaldo

Elizabeth, New Jersey

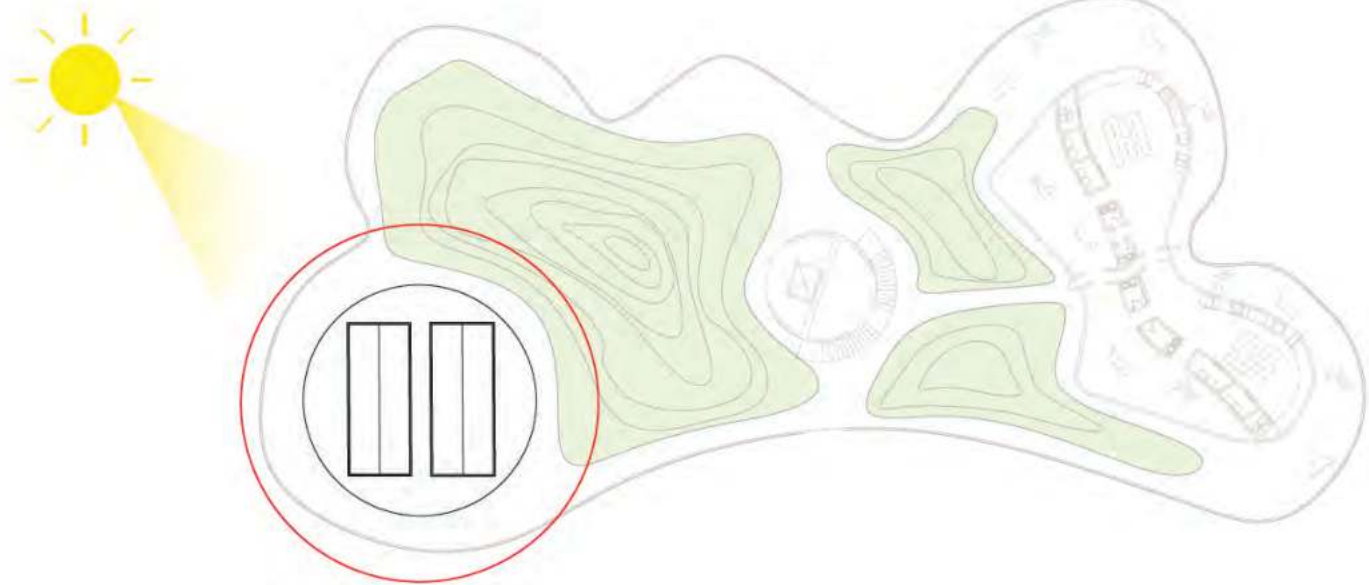

TARG BLONIE MARKET



MARUYAMA SENMAI RICE FIELD



BALI RICE FIELD



VIETNAM RICE FIELD

PRECEDENTS

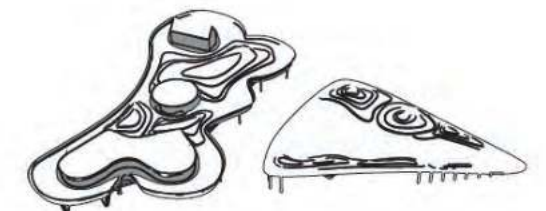
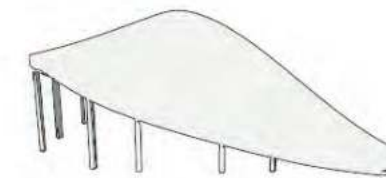
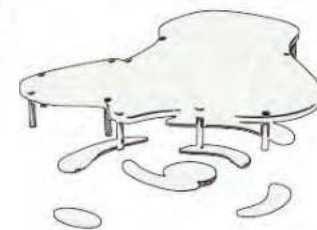

STUDY MODELS

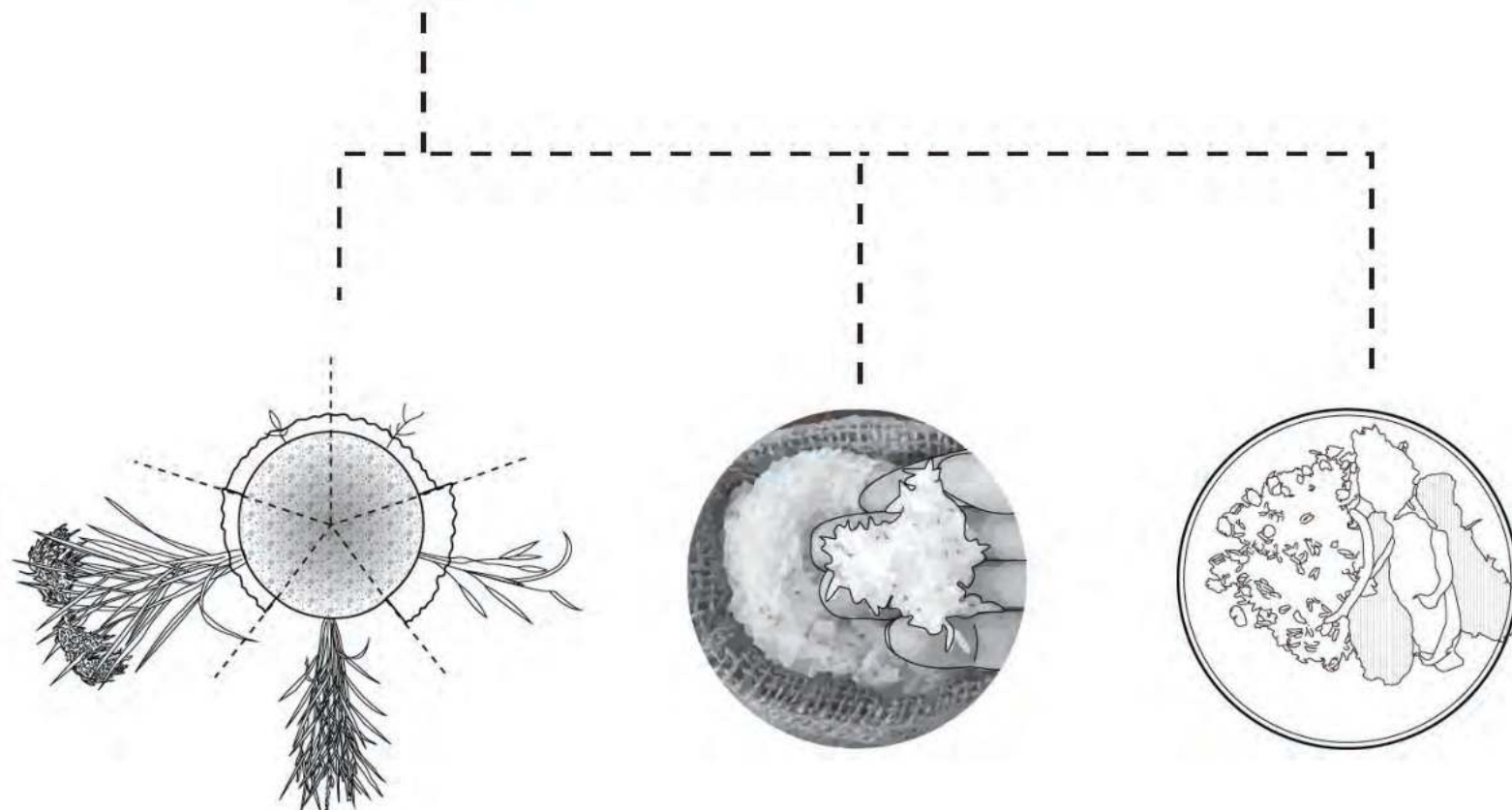

SUN STUDY - RICE GROWTH

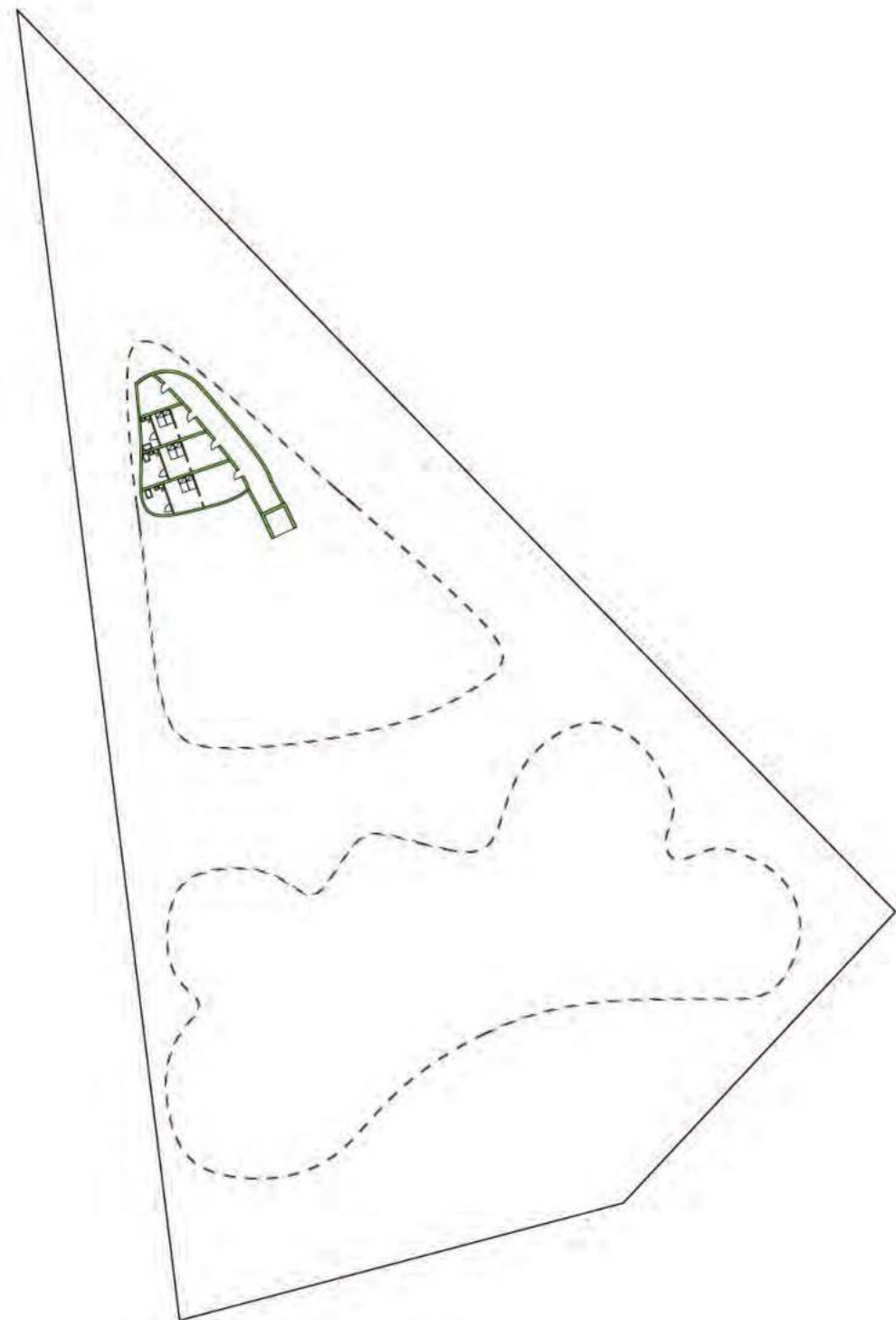

LOWER LEVEL PLAN



GROUND FLOOR PLAN

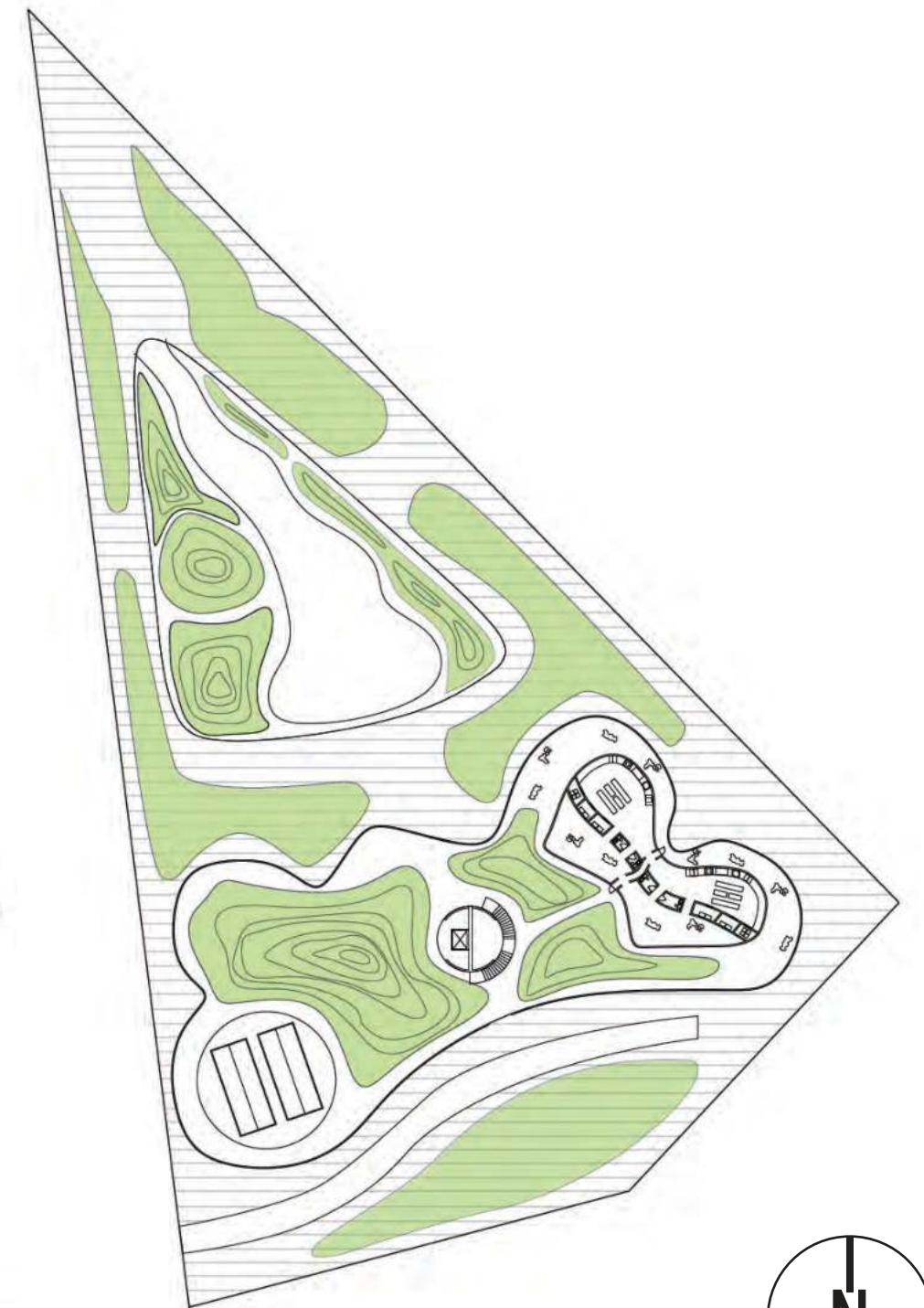

SECOND FLOOR PLAN

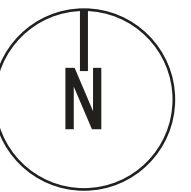

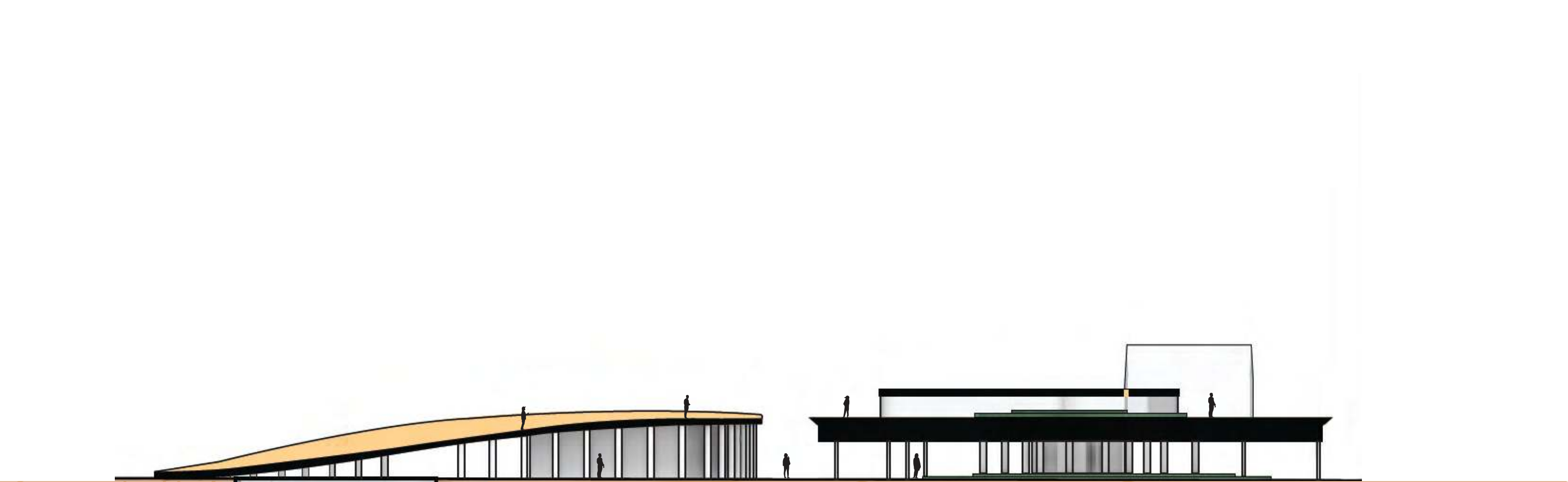

INSPIRED BY THE SERENE BEAUTY OF RICE FIELDS, THE PROJECT CONCEPT SEAMLESSLY INTEGRATES ARCHITECTURAL DESIGN WITH NATURE'S ELEMENTS. BY COMBINING TRADITIONAL TECHNIQUES WITH MODERN AESTHETICS, AIMS TO CREATE SUSTAINABLE SPACES THAT REFLECT THE TRANQUILITY AND BALANCE OF THESE LANDSCAPES. DRAWING FROM THE PEACEFUL RHYTHMS OF NATURE, THE PROJECT WILL FEATURE STRUCTURES AND ENVIRONMENTS THAT EVOKE A SENSE OF HARMONY AND CONNECTION TO THE ENVIRONMENT.



EXTERIOR PHYSICAL MODEL

# TRENTON NEW JERSEY



## URBAN COMMUNITY CENTER

Fall 22' Undergrad

Prof. Stuart Shanks

Rolando Quintna

Andrew Cangiano

# DAILY NEWS

## TRENTON CRISIS

### CAPITAL'S ISSUES

#### News & Announcements

Posted on: August 8, 2022

### TPD Director Wilson Corrects Record on Crime

TRENTON, N.J. – Trenton Police Director Steve Wilson today provided an update on crime throughout the City of Trenton in rebuttal to misinformation propagated by members of City Council during their combined session on Thursday, August 4.

These decades of mistreatment and disregard have served to slowly silence East Trenton's community; as each year passes with little to no change in policy/services, residents lose more and more hope of any sort of progress. This has led to an outsourcing of existing, Trenton-based camps towards meeting areas within the safer zones of Hamilton or Princeton.

The more recent COVID pandemic has led to another issue of an increased stay-at-home workforce, more specifically in the form of chefs. Many stay-at-home chefs have emerged from the pandemic, offering healthier, home cooked alternatives against the ever-lasting presence of fast food services in underprivileged areas. For decades, Trenton has visibly divided itself into East and West sectors along US Route 1. The result of this is a clean, safe Western federal district, with noticeably no limit to any federal spending. The Eastern district, on the other hand, suffers more and more with every passing year. East Trenton inhabits over 75% of the city's population, yet it is one of the most underfunded, underprotected and underserved city districts in all of New Jersey. Of most significance are the great disparities between East Trenton's education system and that of neighboring districts...



"What I notice is we have too many liquor stores and abandon buildings also there are less opprotunites near the city than there is for people in the suburban areas not only mentioning that the kind that keeps us in a loophole to like not grow or like outgrow ourselves"



Anda community center would be nice for Trenton... It really would  
What would be ideal?  
Just a center where a can get help at Food for the homeless  
Low insurance for people  
Somewhere where kids can play not hearing shots all da time  
Or around violence



The education in Trenton isn't really good either... it seems as if the teachers dont care about the students's learning because they feel as if they're no going to care about the subject anyway. And on top of that most of them are scared cause what happens in Trenton which causes them to think twice about how they try to approach students

UrbanPromise Trenton Presents

# Sneaker Ball

October 15, 2022

7pm - 11pm

Stone Terrace  
by John Henry's

221 West Broad Street

Trenton, the capital of New Jersey state since 1792, is a small city consisting of approx. 83,000 community members. Today, the city is bisected through US Route 1, which converts into the Garden State Parkway a few miles north of Trenton. On the west of US 1, Trenton mostly consists of municipal office/court buildings; Trenton's east side houses most residential spaces.

While it hasn't yet been appreciated to its fullest extent, the Trenton Transit Center provides GREAT potential for Trenton's growth as a community; The transit center is a focal destination point for the D.C. Capital Connection Bus Route, AMTRAK/SEPTA rail from Pennsylvania, as well as NJTRANSIT.

Trenton's community has been long losing hope on its official county counterparts; relations between city/police officials and community have only been deteriorating for the past decade, given multiple police-related incidents of obstructions of justice, as well as discriminatory acts made by Trenton police on minorities.

### TODAYS HIGHLIGHT

UrbanPromise Trenton  
Jul 14

What a blast at Camp Grace playing Bazingo with Trenton! Makes Athletics!  
#Fun-o-rama #... See More

### COMMUNITY UPDATES

The community also fears nothing has been done in terms of education reform; only 6 years ago in 2016, the city of Trenton fired 164 school faculty members and boarded up one school, in ONE day... these cutbacks went on until 2019,



Trenton's community has been long losing hope on its official county counterparts; relations between city/police officials and community have only been deteriorating for the past decade, given multiple police-related incidents of obstructions of justice, as well as discriminatory acts made by Trenton police on minorities. Besides said police violence, Trenton's PD refuses to take accountability for Trenton's surges in crime, taking time out to provide REBUTTAL statements only days after council members spoke up on the rise of violence and crime at City Hall on August 4th...

Politics

### N.J. must 'repair the harm' of huge wealth gap between white and Black families, advocates say

Updated on 10.02.2022 7:30 am | Followed on 10.02.2022 6:30 am



FOR DECADES, TRENTON HAS VISIBLY DIVIDED ITSELF INTO EAST AND WEST SECTORS ALONG US ROUTE 1. OF MOST SIGNIFICANCE ARE THE GREAT DISPARITIES BETWEEN EAST TRENTON'S EDUCATION SYSTEM AND THAT OF NEIGHBORING DISTRICTS. PARENTS AND STUDENTS COLLECTIVELY FEEL A LACK OF COMMUNITY EFFORT DUE TO THE AFOREMENTIONED ISSUES AT HAND. THROUGH A FOCUS ON BETTERING EDUCATIONAL/CREATIVE OUTLETS AS WELL AS HEALTH/NUTRITION, THE REHABILITATION OF THE HORSEMAN DOLL FACTORY WOULD RESULT IN A REFORMED SETTING WHERE PARENTS AND STUDENTS ALIKE CAN FIND COMMUNAL CONVENIENCE.

AXON METRIC VIEW





SECTIONAL DIAGRAM





EXTERIOR VIEW STREET



EXTERIOR VIEW GARDEN

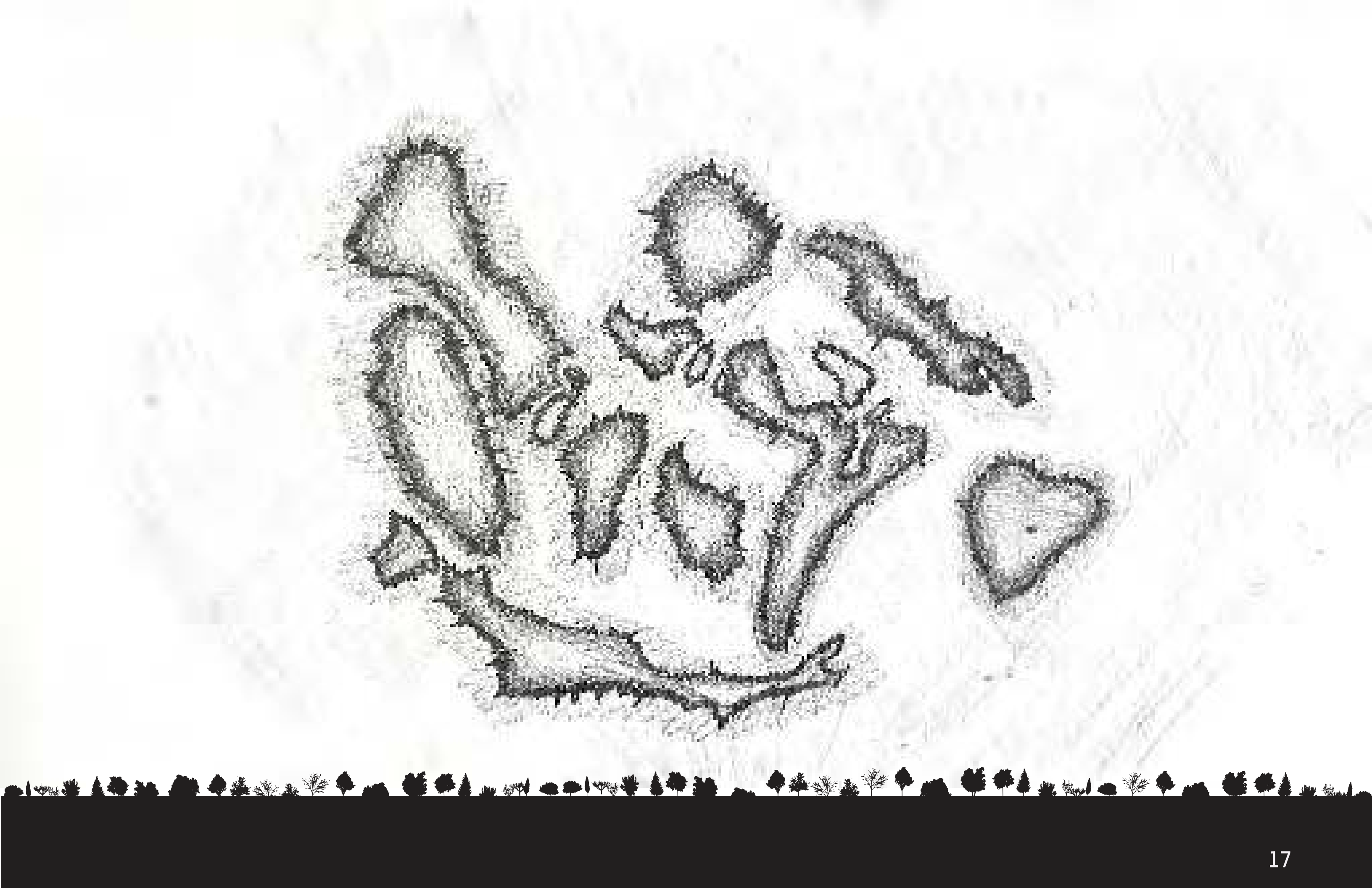



EXTERIOR PHYSICAL MODEL

LEARNING ABOUT THE RELATIONSHIP BETWEEN THE ENVIRONMENT AND BUILDINGS; GIVEN THE TASK TO DESIGN A FIREHOUSE IN THE MEADOWLANDS NJ, I'VE DECIDED TO DESIGN THIS FIREHOUSE IN RESEMBLANCE TO THE ECOLOGICAL FEATURES OF THE ENVIRONMENT. THE MAIN INSPIRATION OF THE SITE WAS THE MARSHES; AND SIMILAR ORGANIC MATERIAL, OVERALL THE INCONSISTENCIES OF THESE EDGES. FROM THERE THIS I TAKE THE INITIATIVE TO DESIGN A FIREHOUSE NOT IN SIMPLE FORMS SUCH AS CUBES AND RECTANGLES, ETC, BUT RATHER AS NATURAL AS THE IRREGULAR SHAPES OF THE MARSHES HENCE THE NAME: ECOLOGICAL EDGES.



## ECOLOGICAL EDGES

Fall 21' Undergrad

Prof. Kevin Hoffman

Meadowlands, New Jersey





SITE PLAN

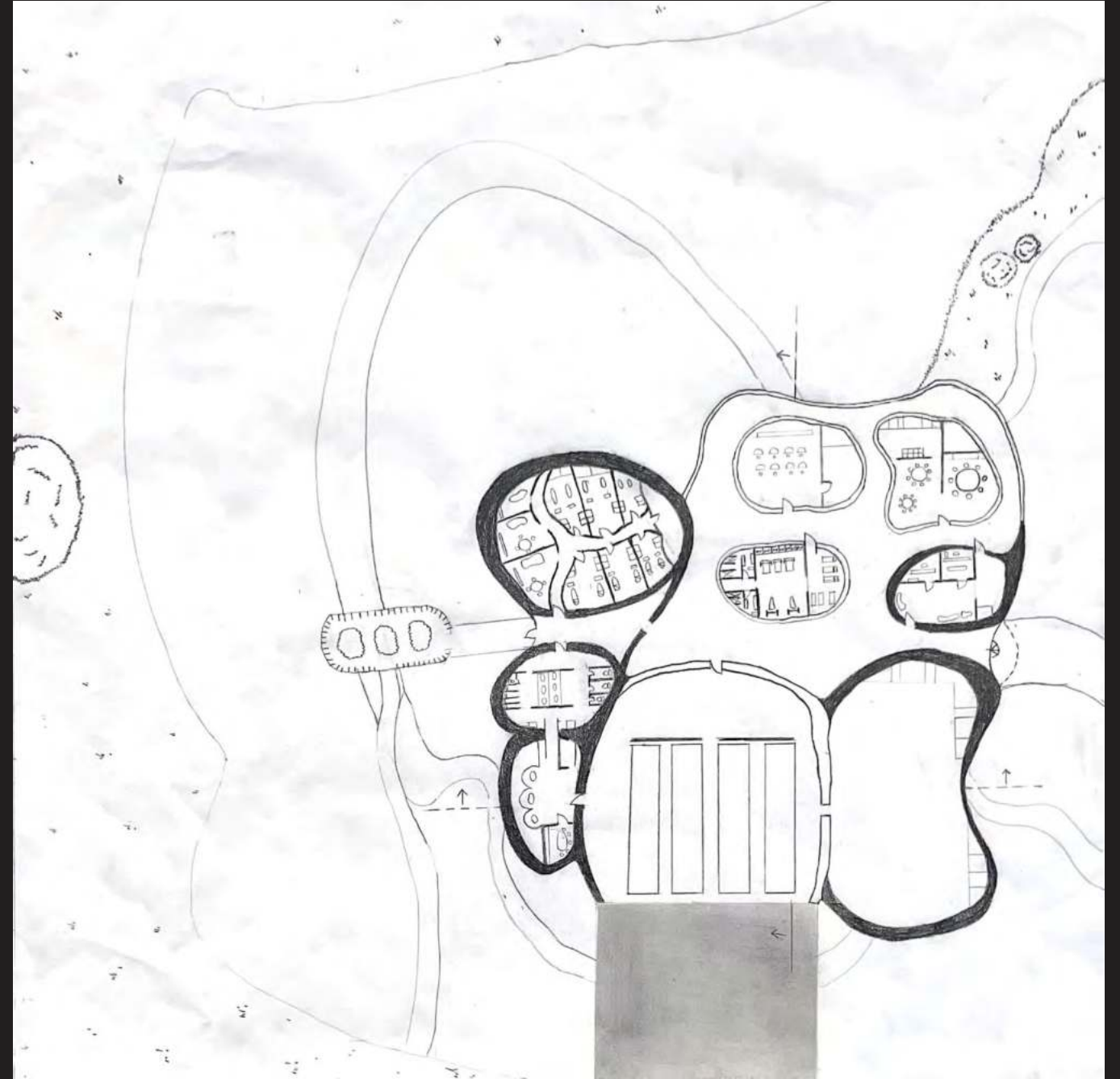

GROUND FLOOR PLAN



EXTERIOR PHYSICAL MODEL

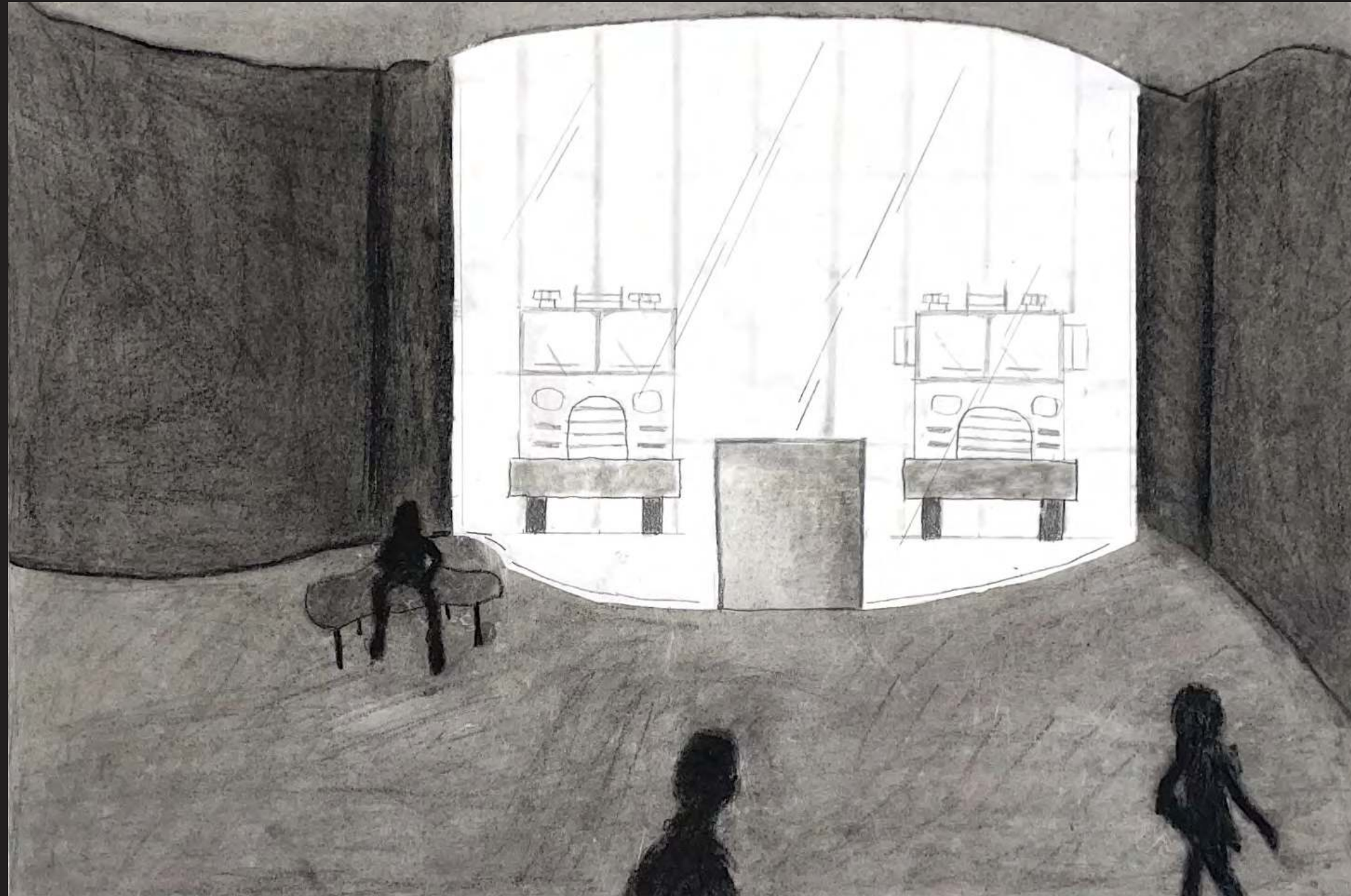

INTERIOR PERSPECTIVE

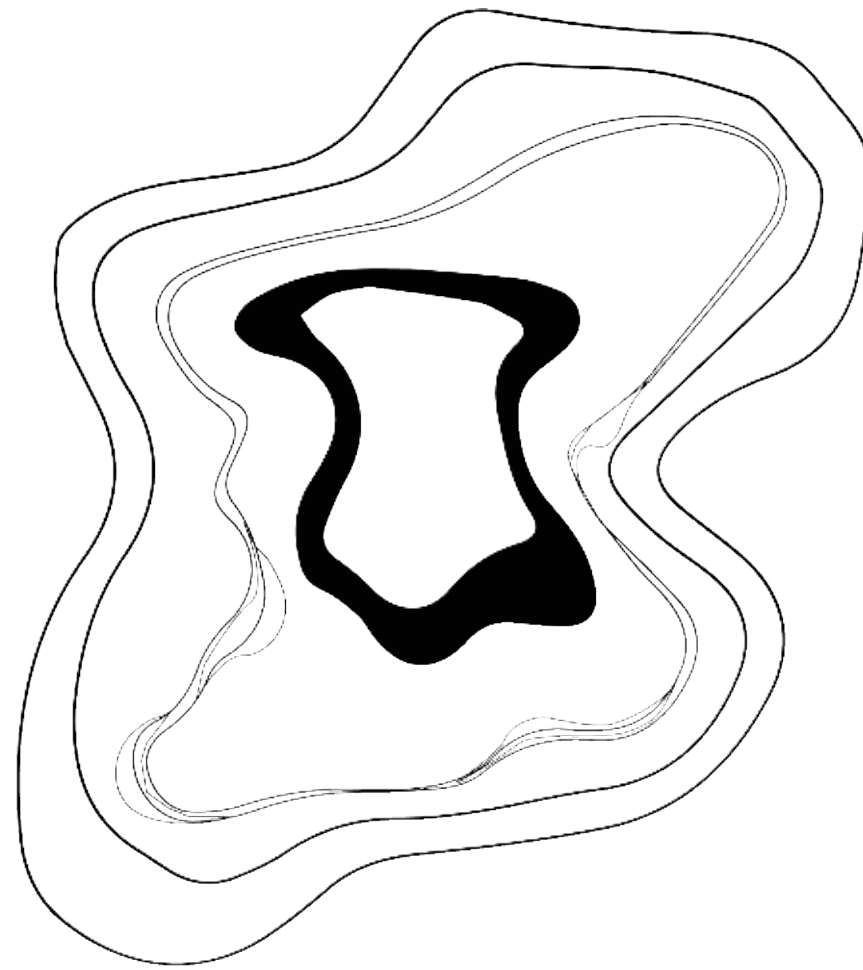

## **AGE TO REMEMBER**

**AGE TO REMEMBER INTENT REVOLVES AROUND THE JOURNEY OF PERSONAL DEVELOPMENT; PURSUING VARIOUS CREATIVE INTERESTS ENCOUNTERS SKEPTICISM FROM THOSE WHO QUESTIONED THEIR PRACTICALITY, OR INSISTED ON PURSUING A SINGULAR FOCUS.**

**OVER TIME NEWFOUND EXPERIENCE AND RESOURCES, THERE IS A GROWING CONFIDENCE IN BRINGING VISIONS THAT WERE PREVIOUSLY UNREALIZED TO LIFE. THE OVERARCHING GOAL IS TO ESTABLISH A PRESENCE AS A CREATIVE INFLUENCE AND TO MOTIVATE GENERATIONS TO EMBRACE A MULTIDISCIPLINARY APPROACH TO LIFE AND DESIGN.**



# TUFTED RUGS

HAND TUFTED ACRYLIC YARN RUGS INSPIRED BY

PERSONAL INTEREST WITHIN HIP-HOP AND ANIME CULTURE



**PLAYBOI CARTI**  
**WHOLE LOTTA RED**  
MARCH 2022



**POP SMOKE**  
**SHOOT FOR THE STARS**  
OCTOBER 2022



**XXXTENTACION**  
**XXL**  
NOVEMBER 2022



**LIL UZI VERT**  
**16 RAGER**  
SEPTEMBER 2022



**ANARCHY**  
JUNE 2022



**SUSANOO**  
AUGUST 2022



**SMILEY V-LONE**  
JUNE 2022



**GON'S RAGE**  
JULY 2022



**I LOVE NJ**  
JUNE 2022



**KANEKI**  
JUNE 2022

# CUT & SEW CLOTHING

STREET WEAR INSPIRED CLOTHING

OF BOLD STATEMENTS AND FABRIC PLACEMENTS



**TRIPLE WAISTED DENIM**

JULY 2023



**"WHY ARE YOU WEARING THAT?"  
CROPPED HOODIE**

JULY 2023



**DOUBLE WAISTED SWEATPANTS**

JUNE 2023

# PAINTED SHOES

COMMISSION BASED DESIGNS

USING BOLD AND VIBRANT COLORS



**EVERY LIVING CREATURE DIES ALONE  
A\$AP BARI**

JULY 2021



**TUPAC TRIBUTE**

DECEMBER 2020



**MOB PSYCHO 100**

MAY 2021

# 3D MODELED EYE WEAR

FUTURISTIC AND METAPHORICAL IMPRINT

ON VISUAL DESIGN



**+++ POSITIVE GLASSES**

JUNE 2023

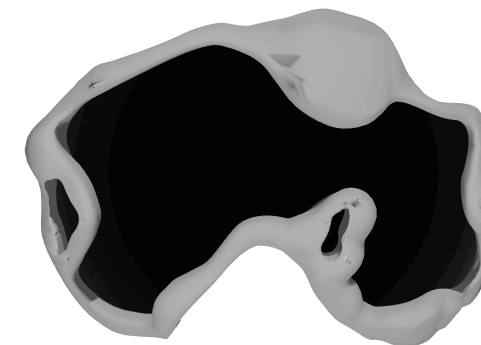

**ORGANIC ATR GOGGLES**

FEBRUARY 2024

