



Leury De la cruz  
Architecture Portfolio

# Resume

---

3716 Park avenue Apt 6 | 201-737-3186 |  
leury26@hotmail.com

Attended Hudson County Community College as a construction management and received an associate degree. Made the Dean's list two semesters in a row. After receiving the associate of science degree, proceeded to transfer to Kean University in which I am currently enrolled as an Architectural studies pursuing a bachelor. I have experience in construction through families and friends. I also have experience with customers through my previous jobs. I started as a pizza delivery and then moved to a store and became a customer service/sales person.

## Experience

- Park Avenue Pizza Cafe, Weehawken, NJ June 2017—June 2017  
Pizza Delivery  
\* Call client before arrival  
\* Get the pizza on time
- A-1 Water Store, Union City, NJ April 2018—August 2022  
Service  
\* Customer Service  
\* Sales person  
\* Service water to customer  
\* Take bottle to the customers car
- Uber Driver September 2022—Present

## Education

- Weehawken High School, Weehawken, NJ January 2011—June 2017  
Hudson County Community College, Union City, NJ September 2017—May 2021  
\* AS in Construction Management
- Kean University September 2022—Present  
\* Architectural Studies

## Skills

- \*Creative
- \*Spanish and English
- \*Problem solving
- \*Microsoft Office & Google Suite
- \*Adobe Acrobat
- \*Rhino
- \*Illustrator
- \*Photoshop
- \*Analytical skills
- \*Competitive
- \*Customer service
- \*Teamwork
- \*AutoCAD
- \*Revit
- \*InDesign

## Community Service

- Olympic Judge for Kids, Weehawken, NJ May 2017—May 2017  
\* Keeping the kids on the right place
- Baseball Coach March 2020—March 2020  
\* 12ys All-star Baseball Team Assistant Coach

# Contents

---

- 01 The ENTR Library
- 02 Kean Skyland Extention
- 03 Synagogue
- 04 Brick & Wood Landscape
- 05 Density, Space, Street, & Facades
- 06 Urban Section

# 01 The ENTR Library

Inwood, Manhattan, New York, NY

The ENTR (entrepreneur) Library aims to provide a space for up and coming entrepreneurs to grow their business. The library's open floor plan creates an inviting environment where entrepreneurs can cultivate new ideas and execute projects with minimal distractions.





Program Adjacency Diagram

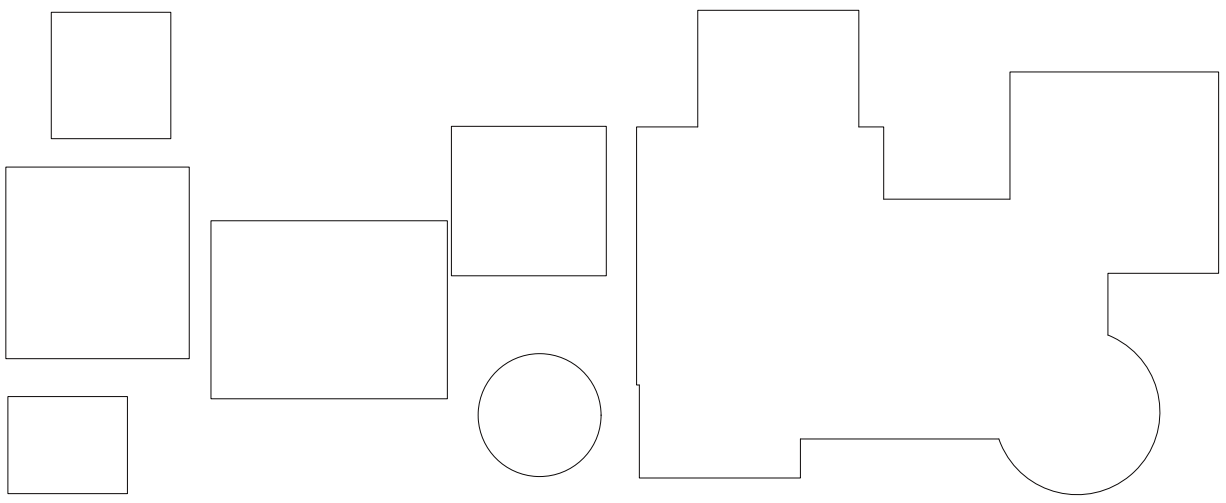

Concept Diagrams

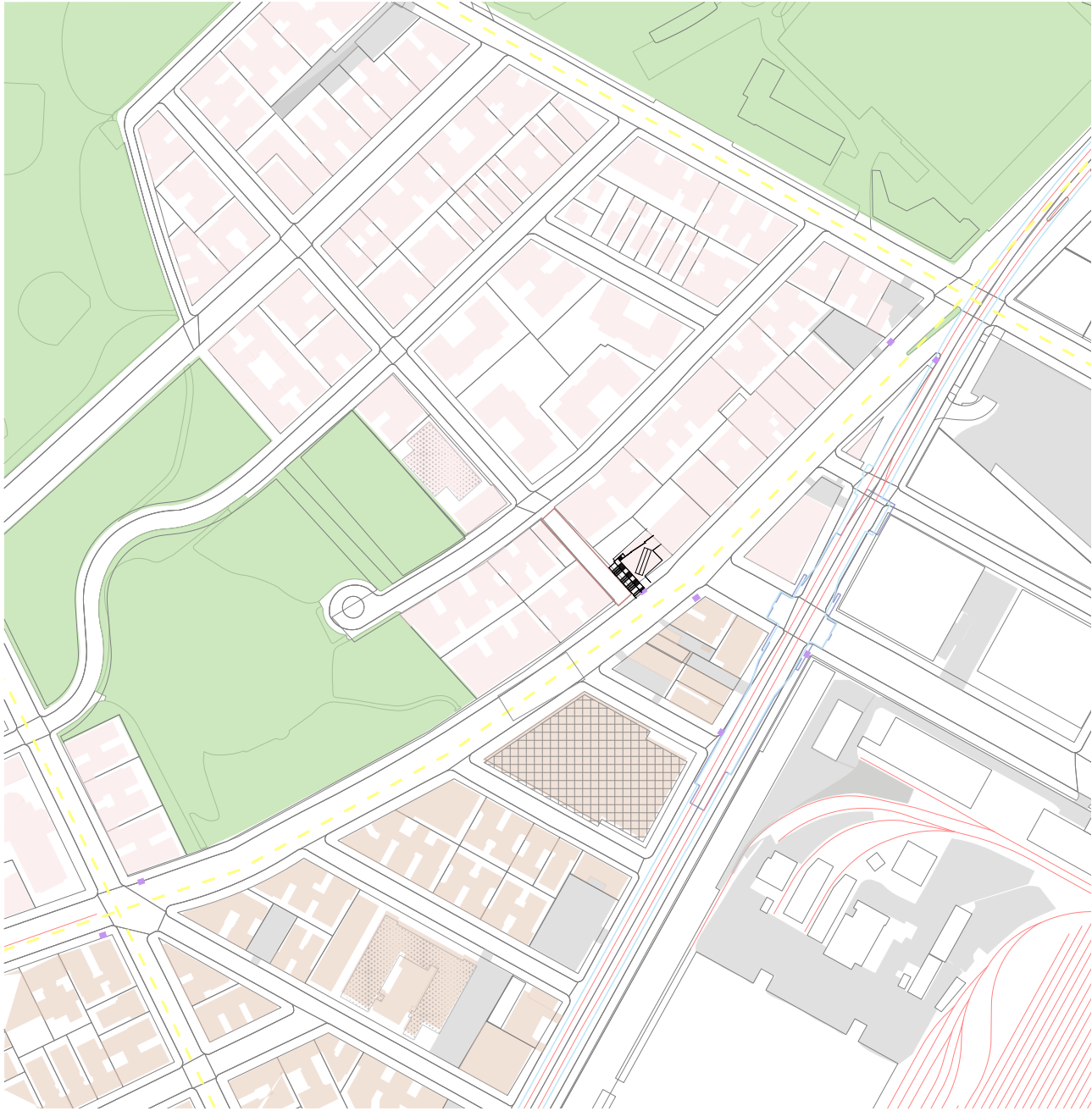

Site plan  Scale: 100'

## Library Programs

1. Entry Vestibule
2. Lobby
3. Periodicals
4. Media Collection
5. Bathrooms
6. Copy/Print
7. Break Room
8. Collection Stacks (Adults)
9. Flexible Small Rooms
10. Holds
11. Self-check Counter
12. Book Drop
13. Flexible Large Room
14. Quiet Study Rooms (Individual)
15. Fire Stairs
16. Elevator
17. Balcony

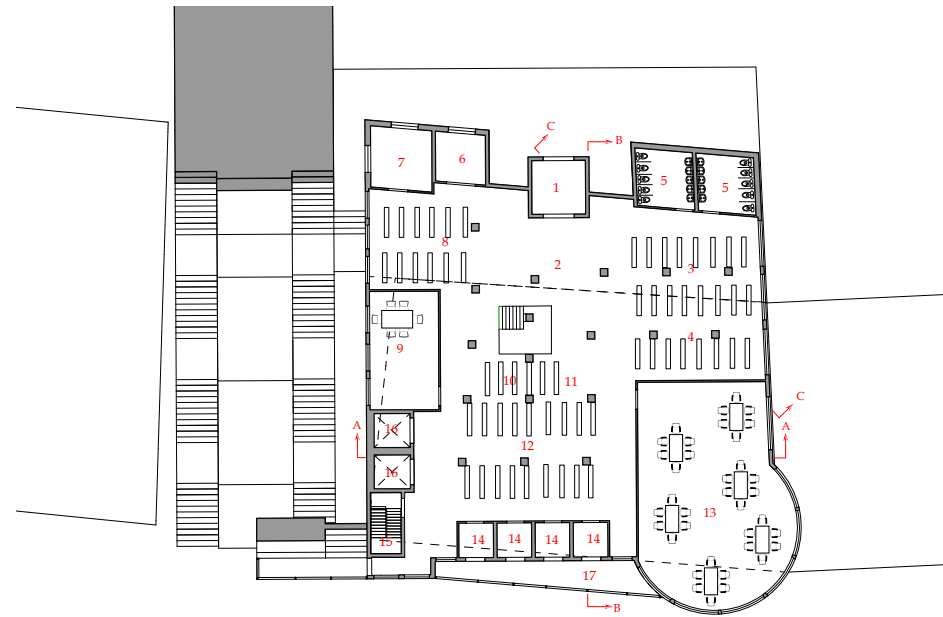

Ground Floor  Scale: 1/16"=1'-0"

1. Children Play Room
2. Flexible Large Room
3. Quiet Study Rooms (Groups)
4. Office
5. Fire Stairs
6. Elevator
7. Storage
8. Audio Lab
9. Bathrooms
10. Exhibition Area
11. Balcony

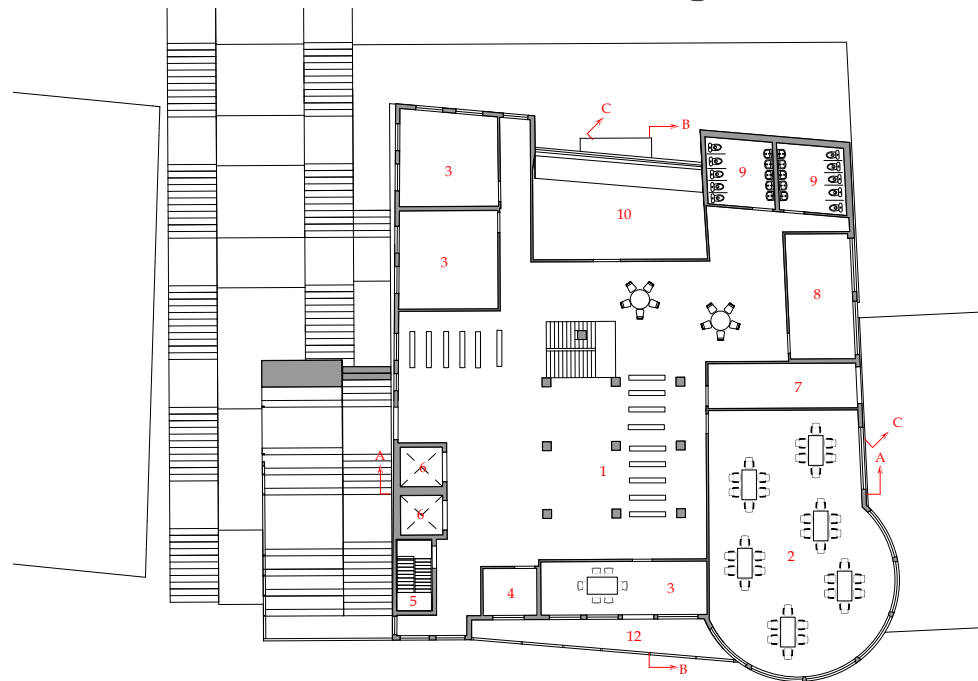

Second Floor  Scale: 1/16"=1'-0"

## Library Programs

1. Digital Literacy Room
2. New Books
3. Bathrooms
4. Flexible Small Room
5. Art Room
6. Elevator
7. Fire Stairs
8. Flexible Small Room
9. Flexible Small Room
10. Makerspace
11. Balcony

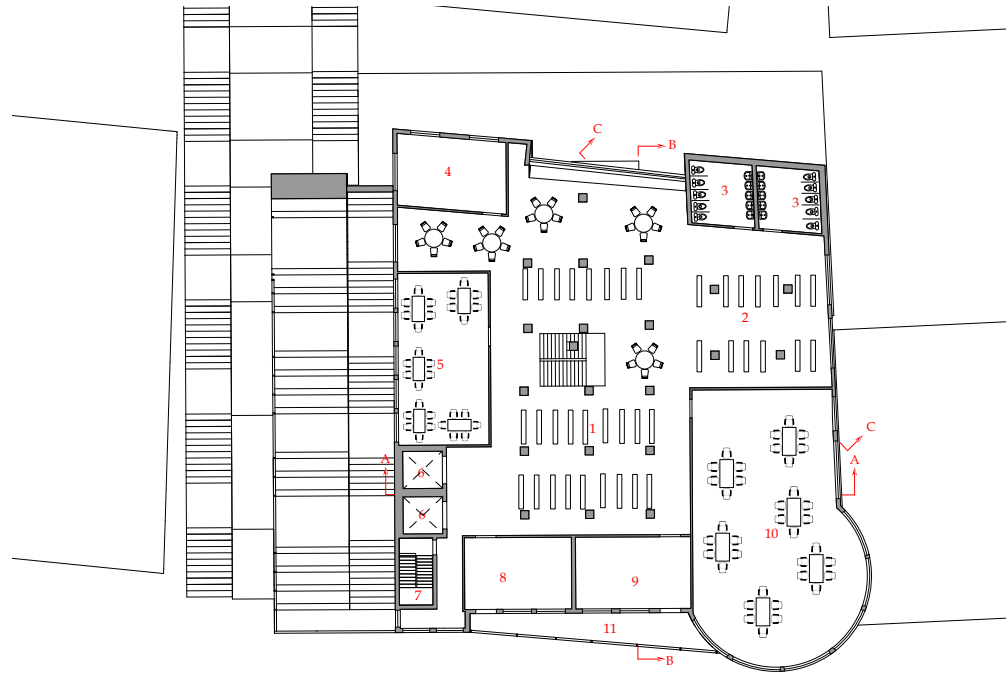

Third Floor  Scale: 1/16"=1'-0"

1. Cafeteria
2. Kitchen
3. Bathrooms
4. Elevator
5. Fire Stairs
6. Community Third Space

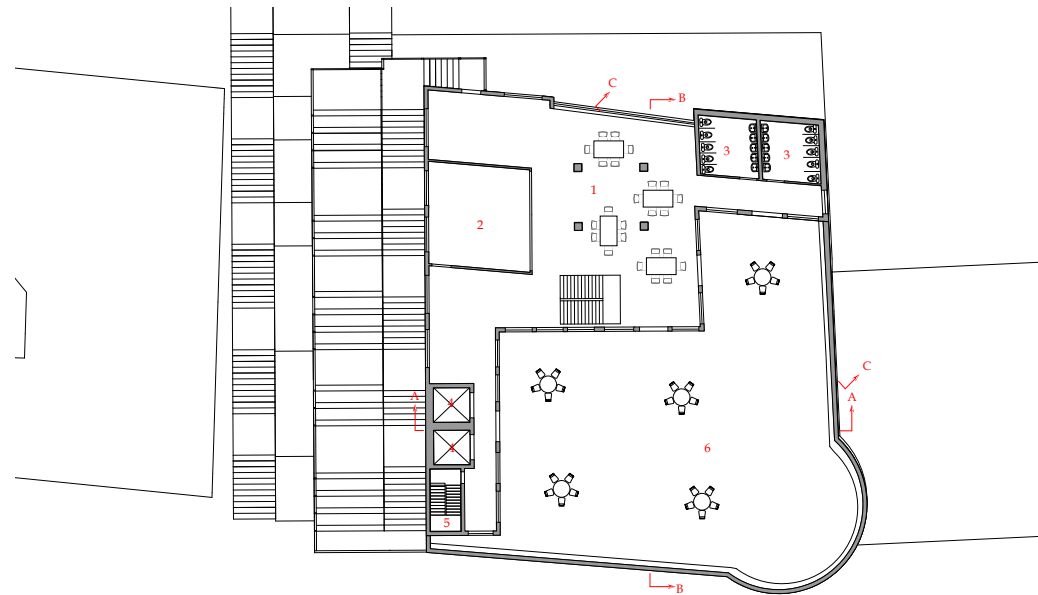

Fourth Floor  Scale: 1/16"=1'-0"

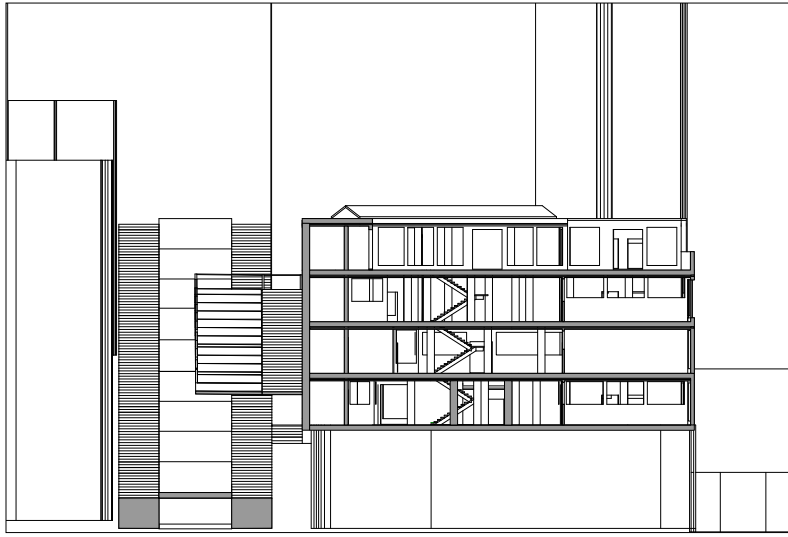

Section A

⊙ Scale: 1/16"=1'-0"

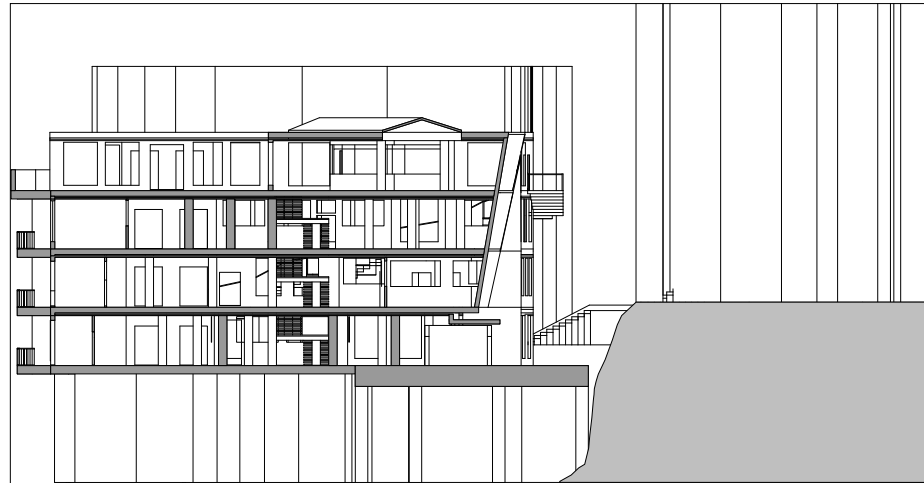

Section B

⊙ Scale: 1/16"=1'-0"

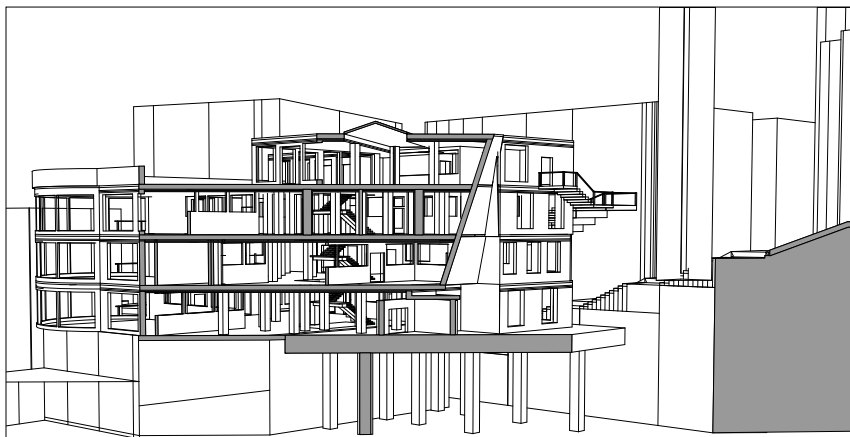

Section Perspective

⊙ Scale: 1/16"=1'-0"

Rendering

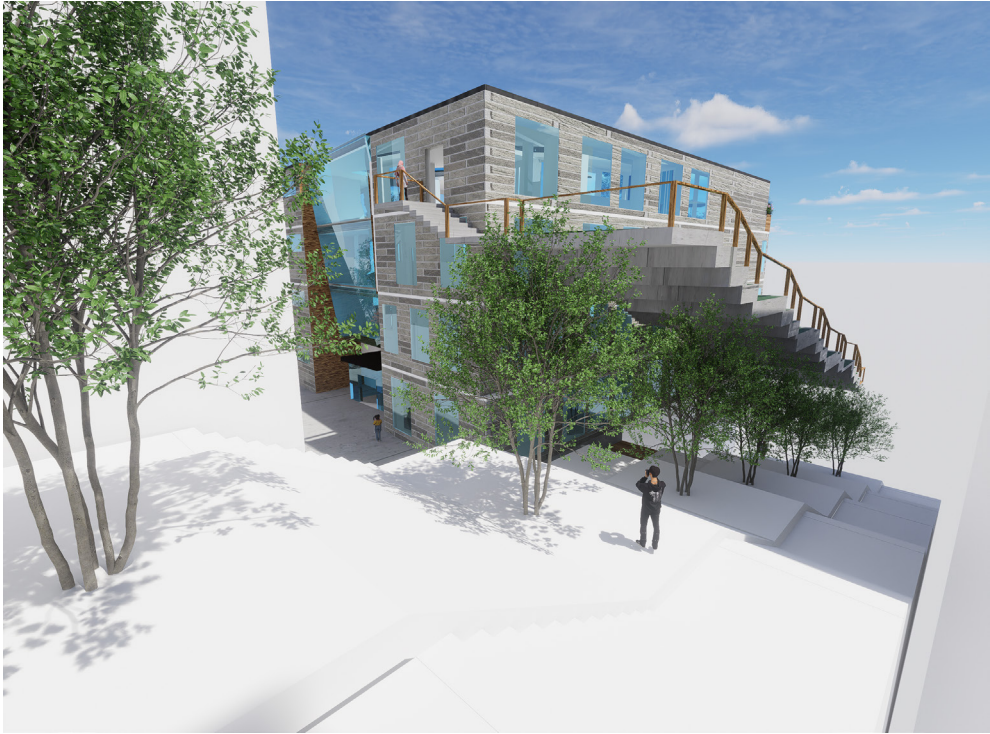

## 02 Kean Skyland Extention

The task centered on the design of three new classroom spaces at Kean Skylands, accompanied by the creation of a bird observatory tower seamlessly linked to the pre-existing elevated Skywalk.



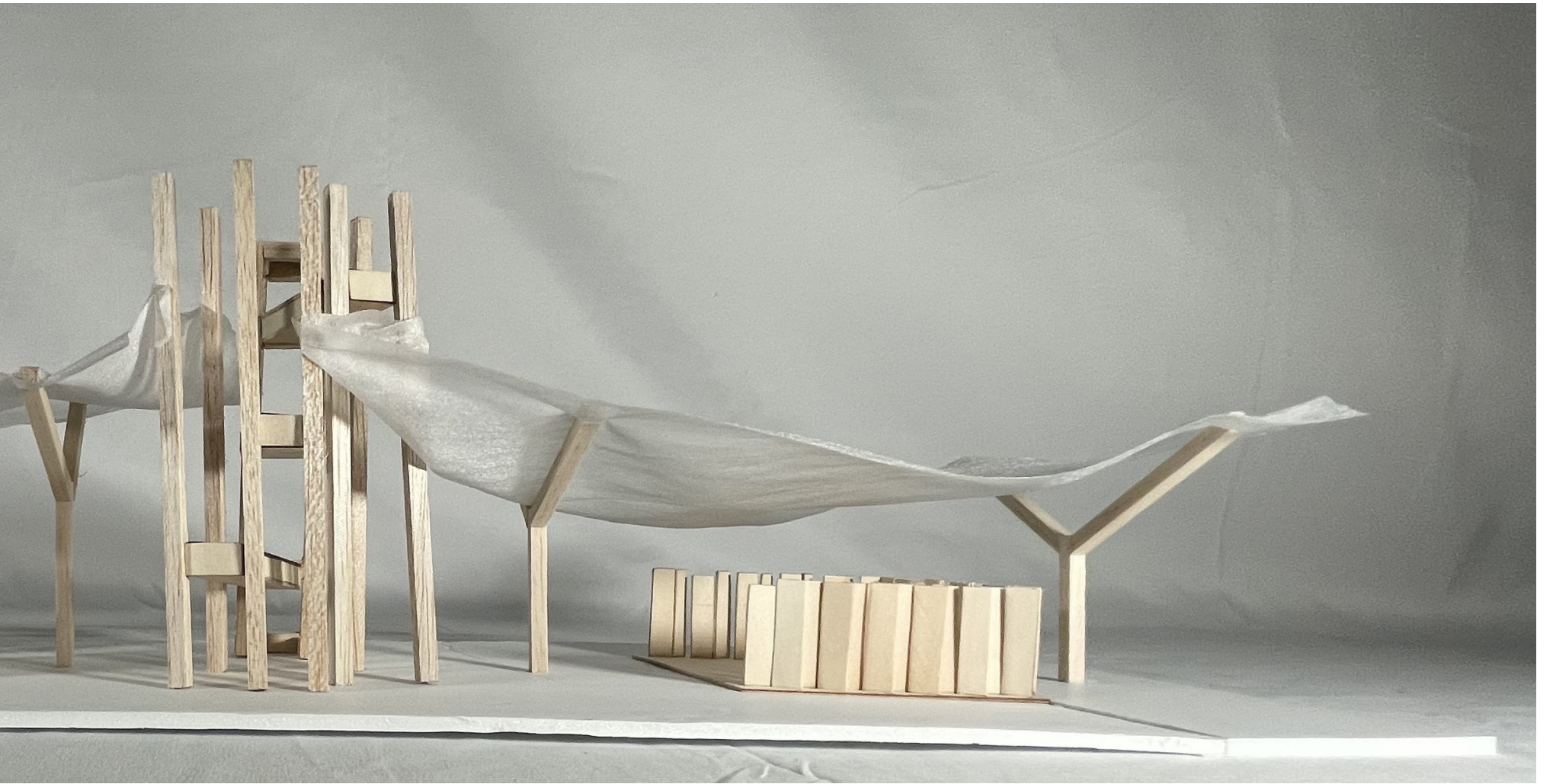

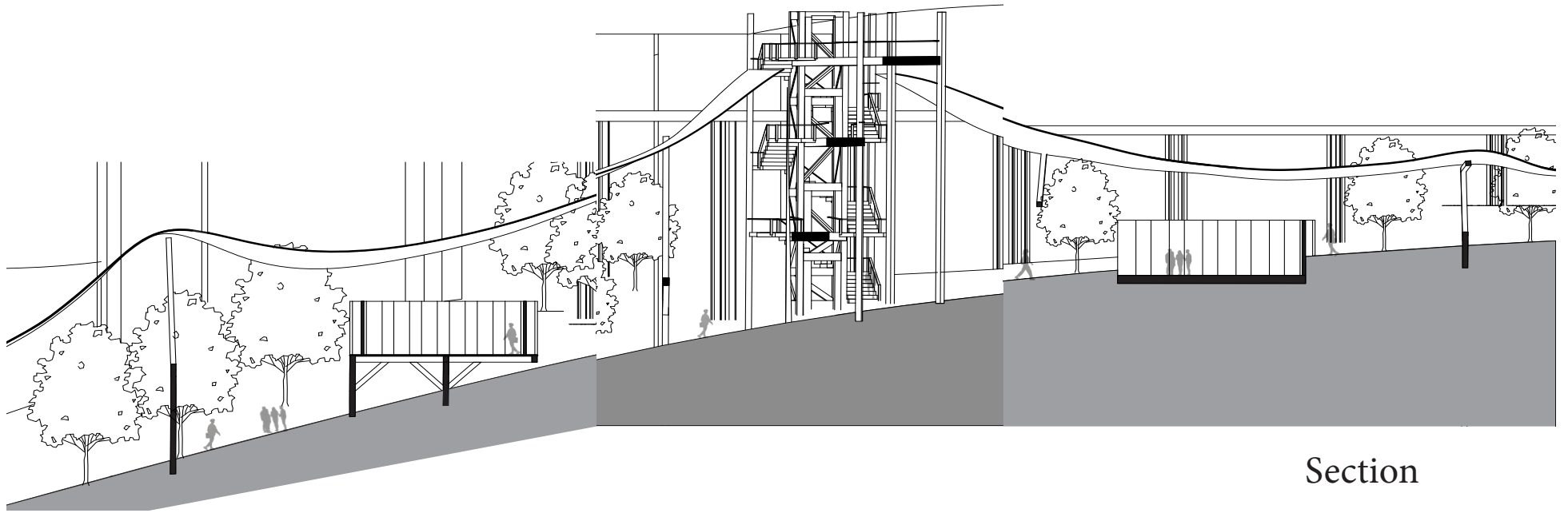

Section

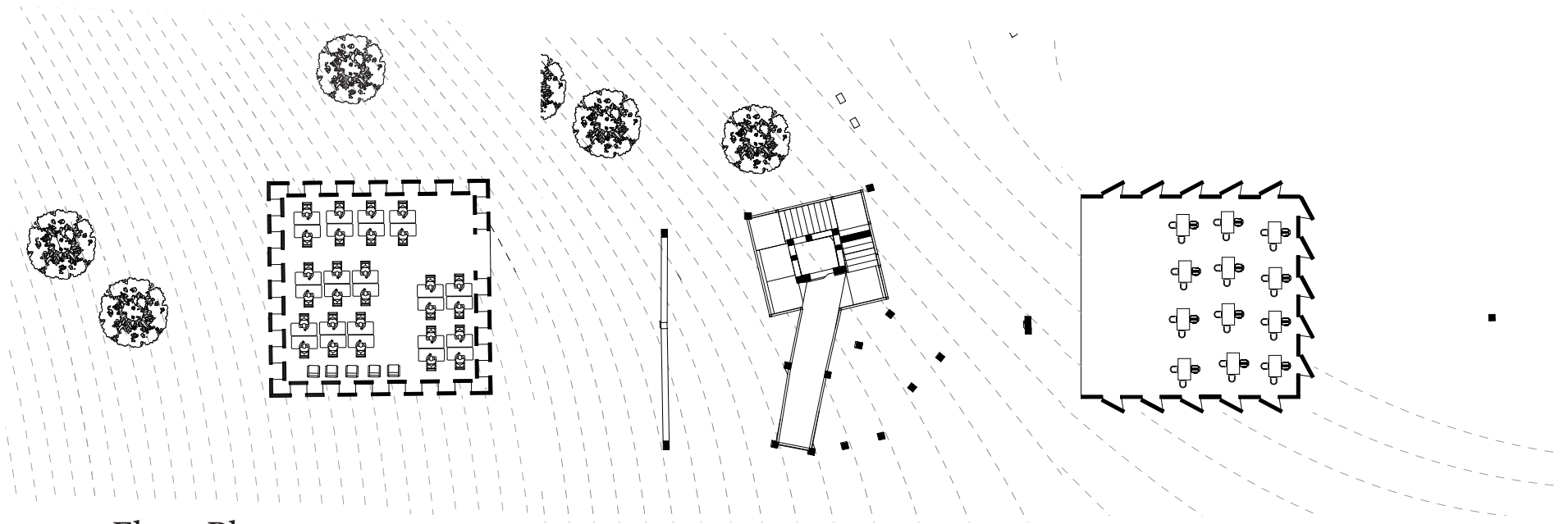

Floor Plan

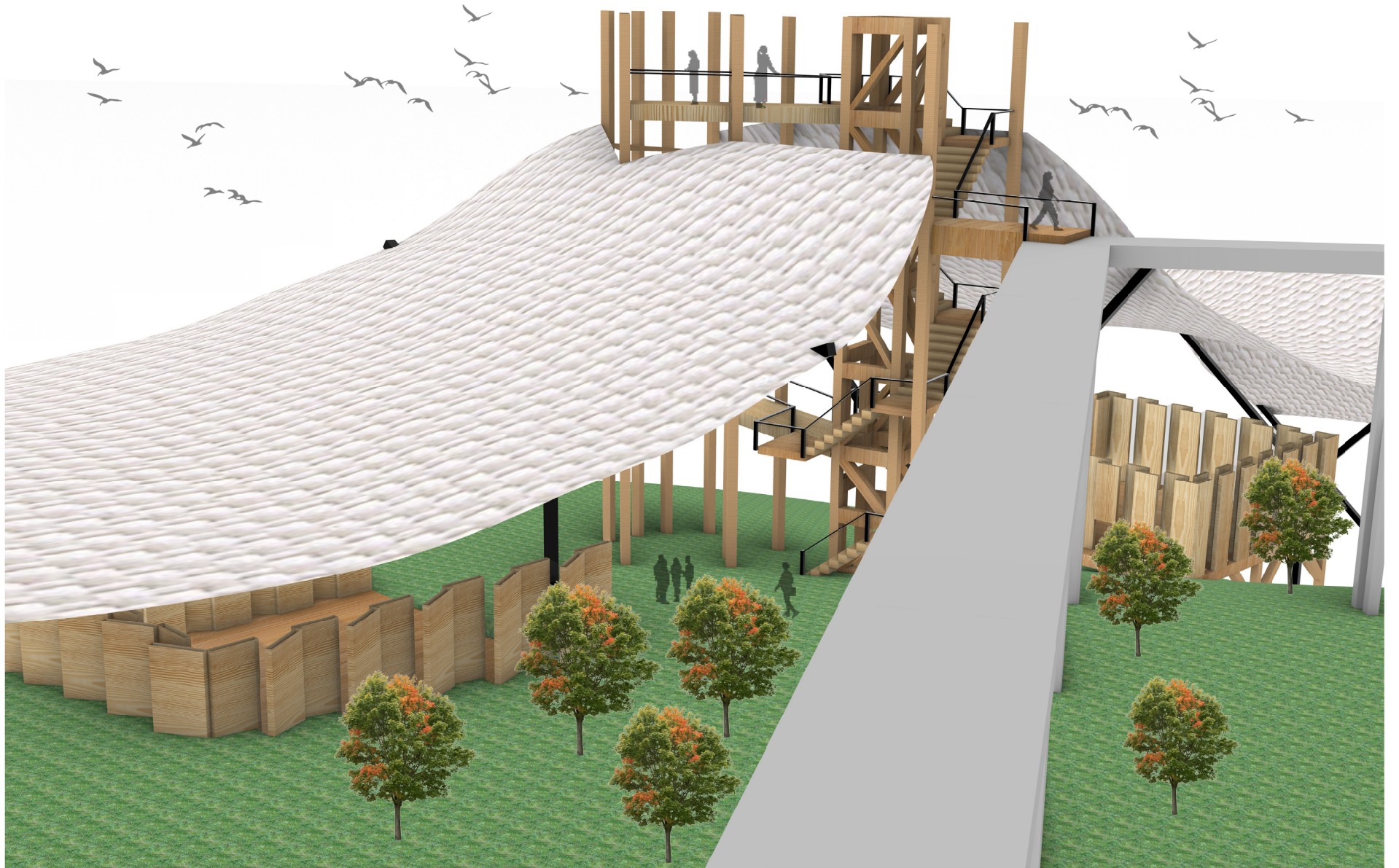

Rendering

# 03 Synagogue

The assignment was to envision and design a new synagogue situated in front of the community commons at the New Jersey Jewish Education and Community Center.

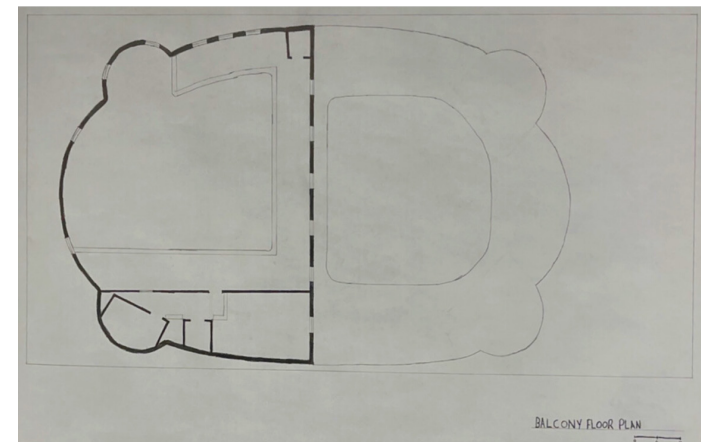
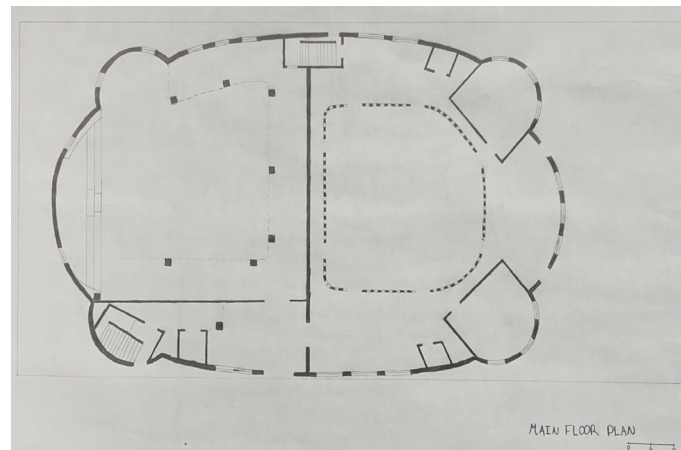





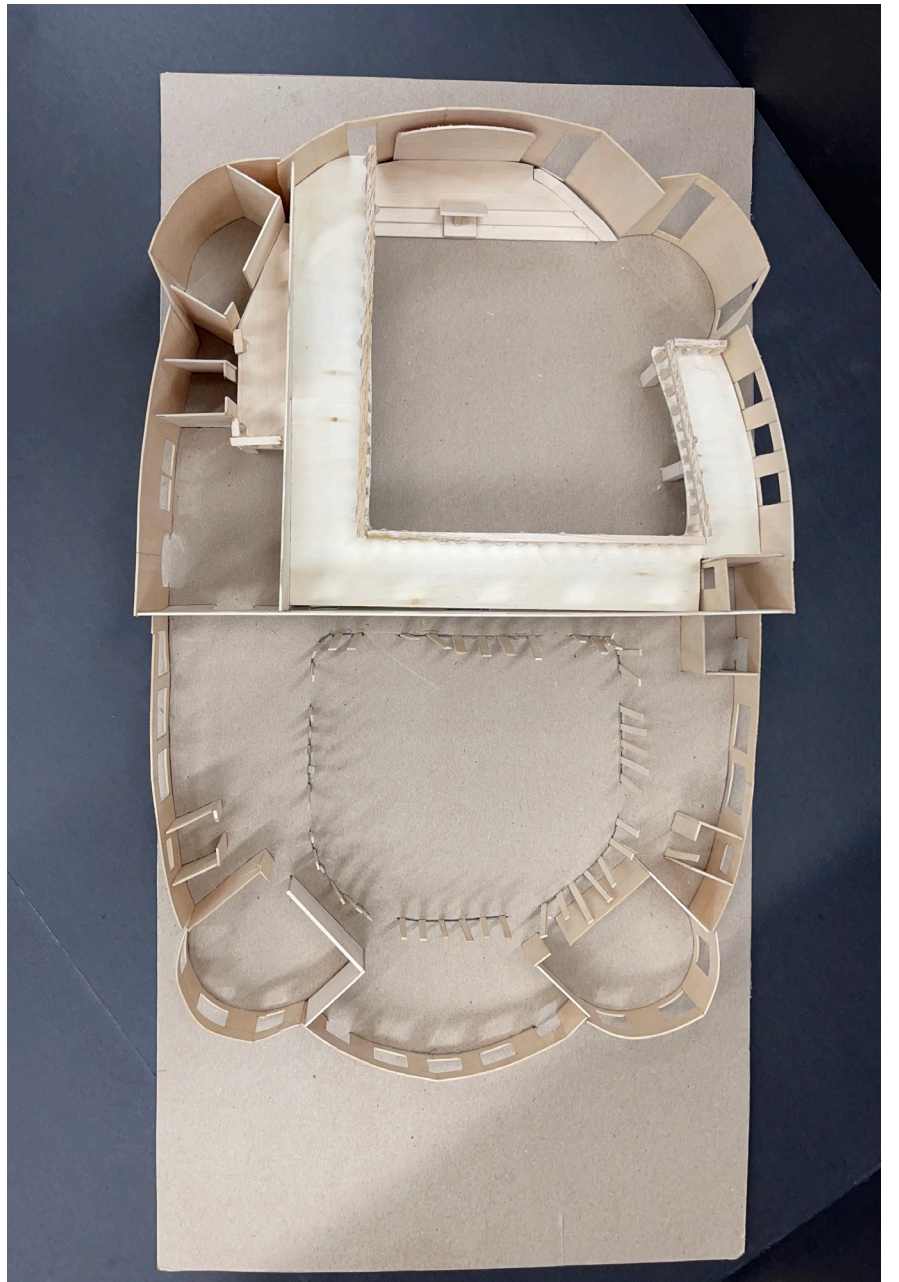

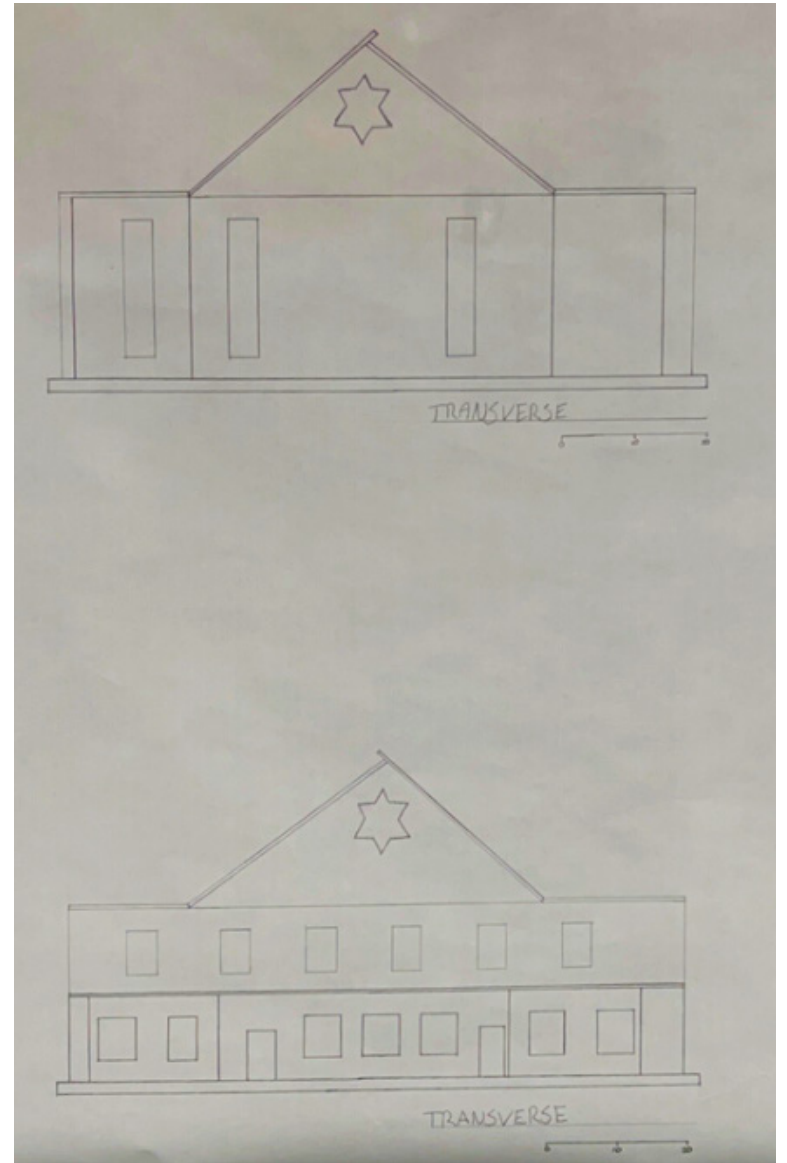
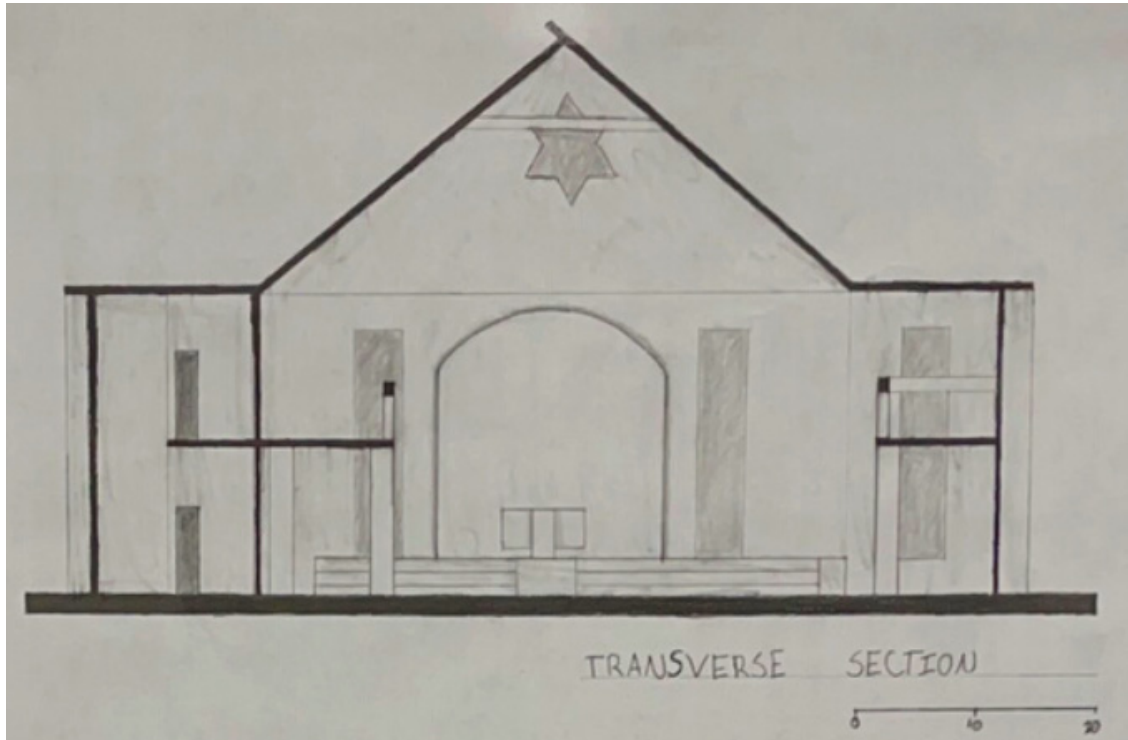



ONE POINT PERSPECTIVE

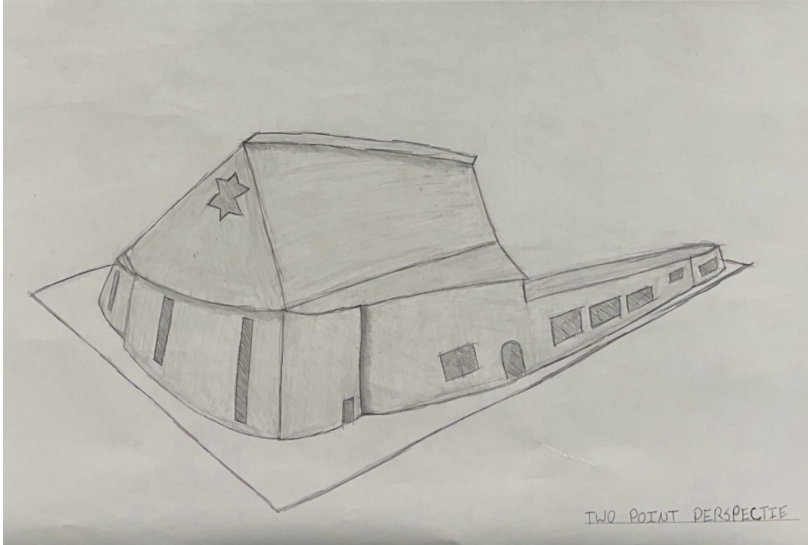

TWO POINT PERSPECTIVE

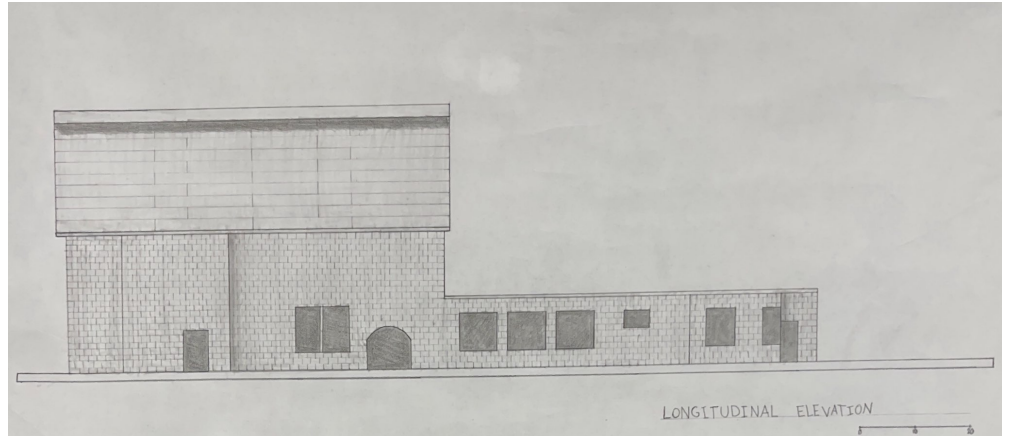

LONGITUDINAL ELEVATION

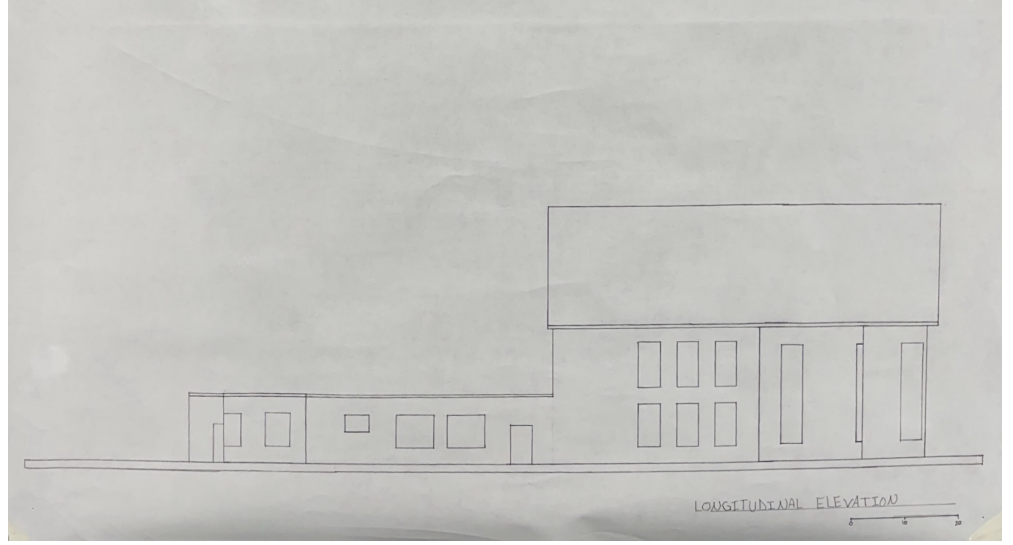

LONGITUDINAL ELEVATION

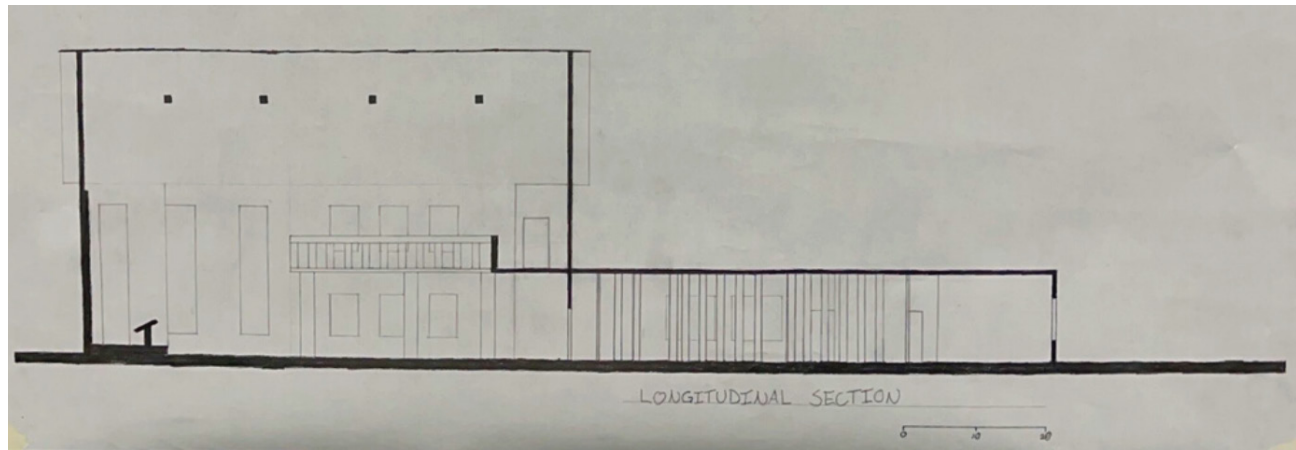

LONGITUDINAL SECTION

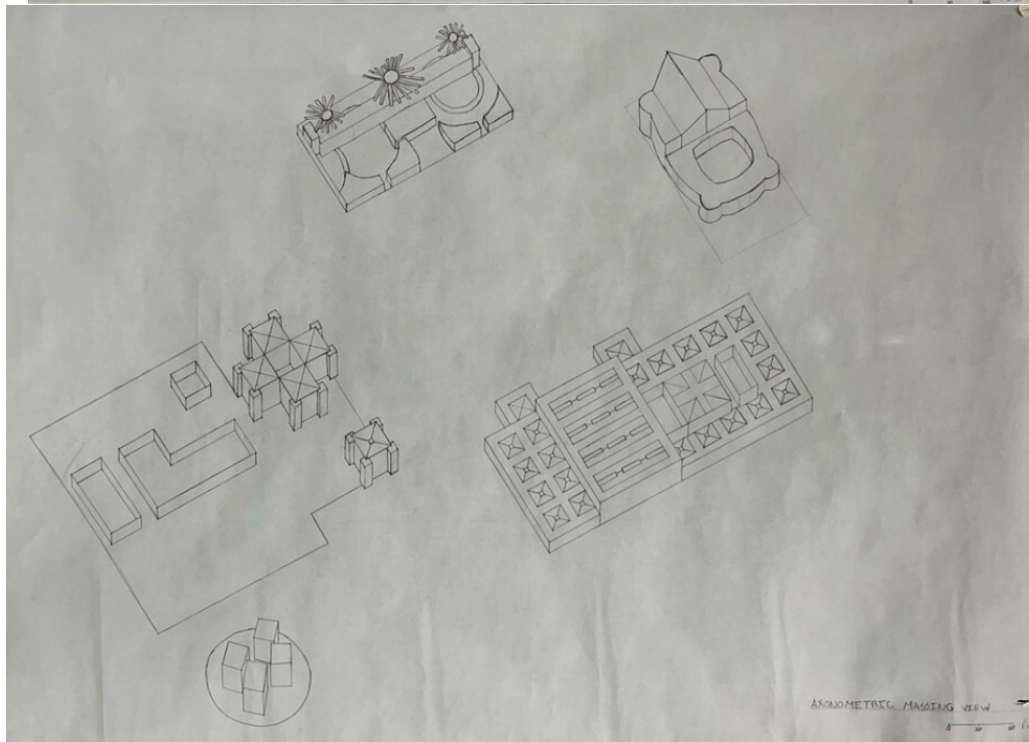
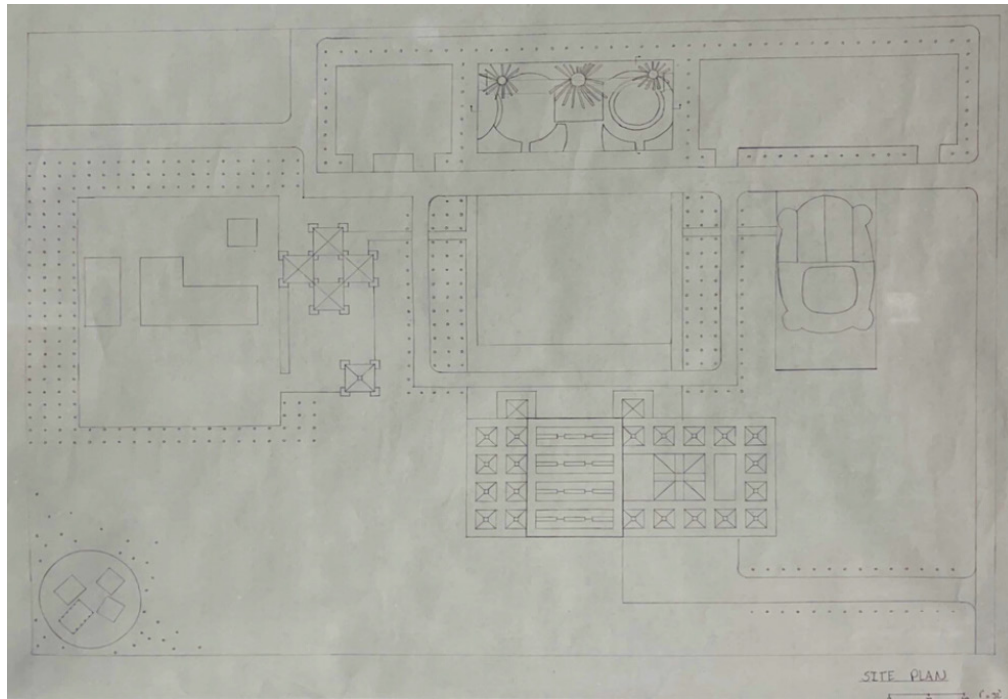

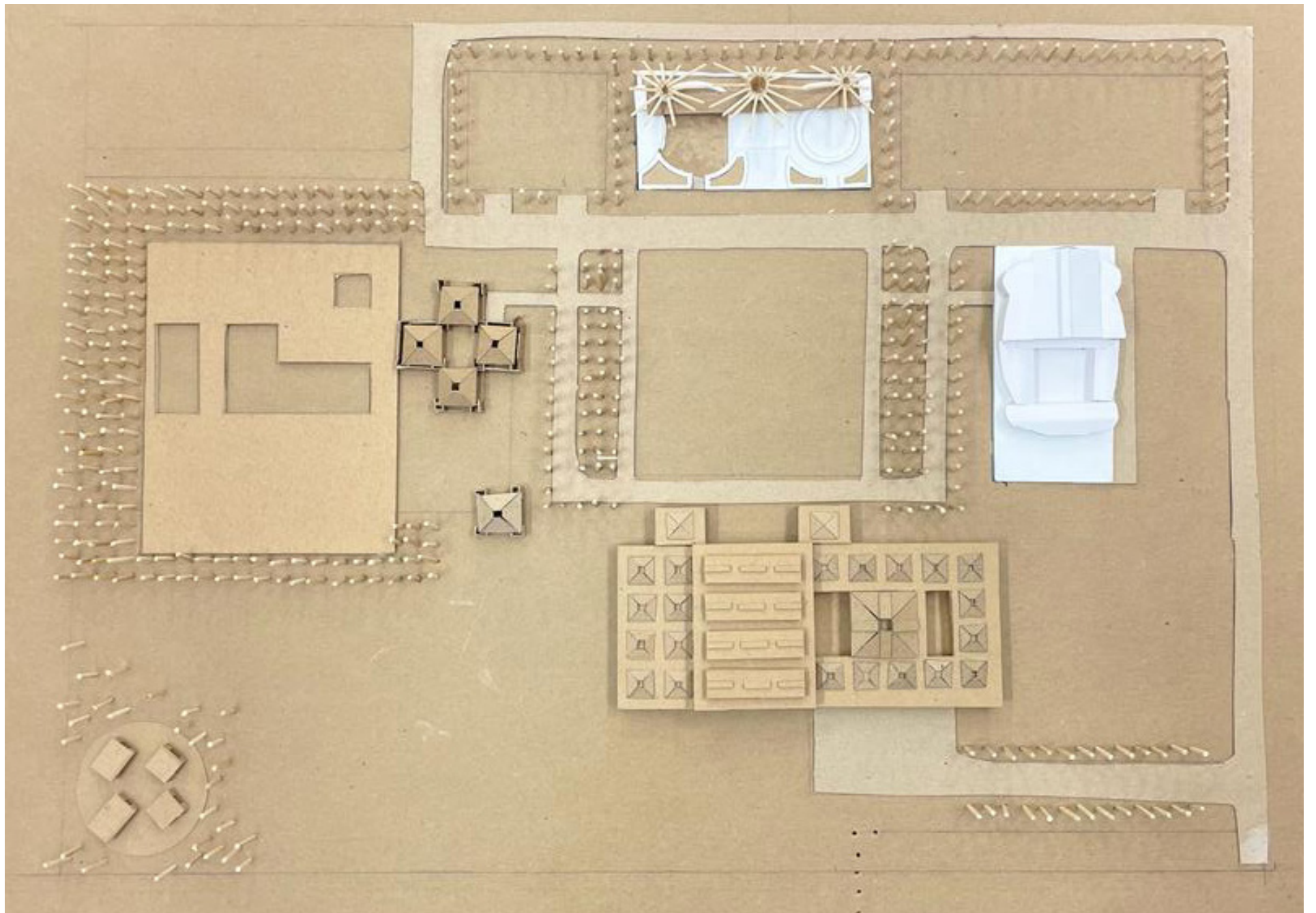

# 04 Brick & Wood Landscape

The task was to conceive three distinct yet interconnected outdoor brick landscape: one for activity, another for passive, and a third for focused in addition a wood roof structure covering 50% of the brick landscape.

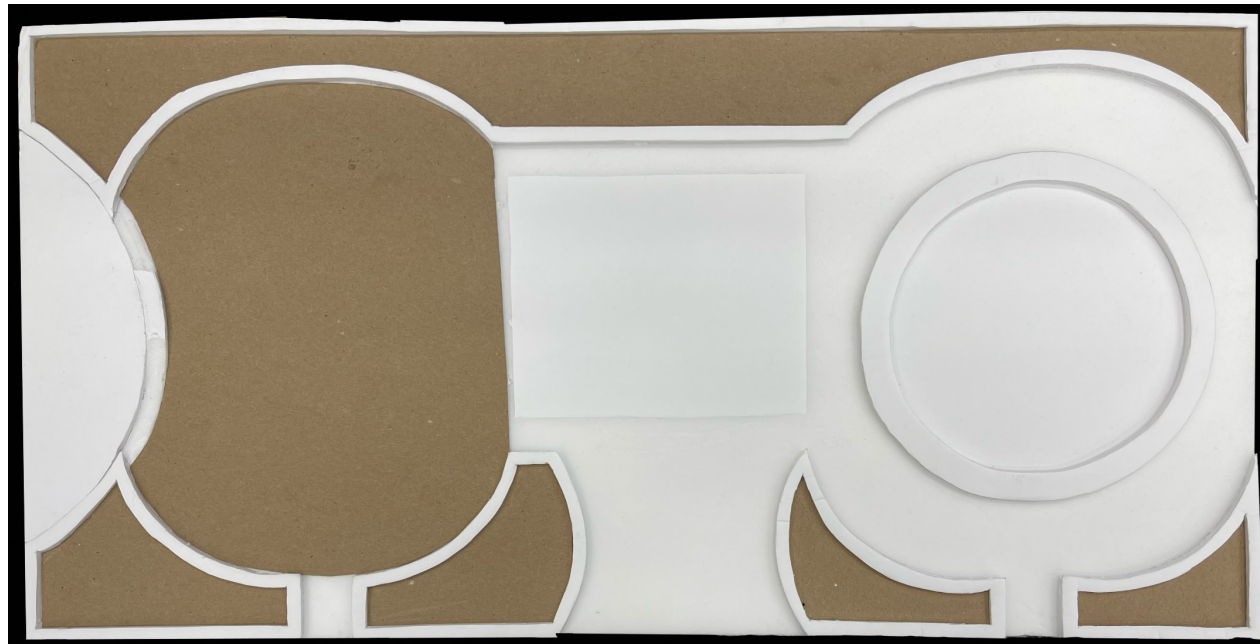



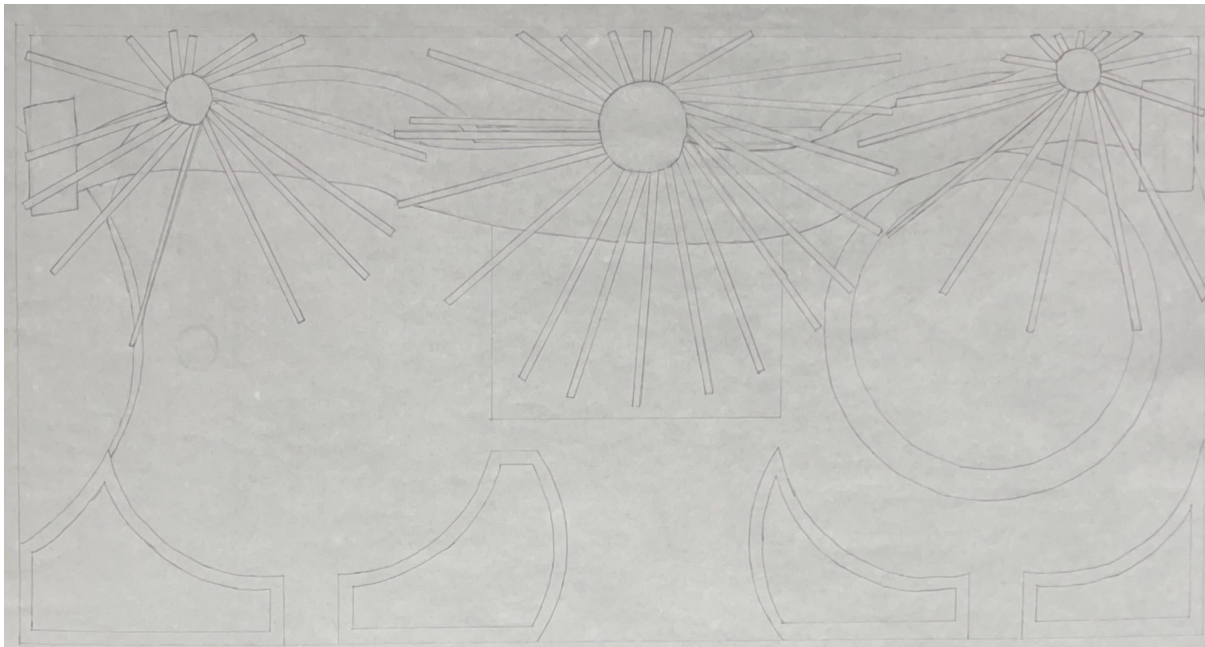

ROOF PLAN

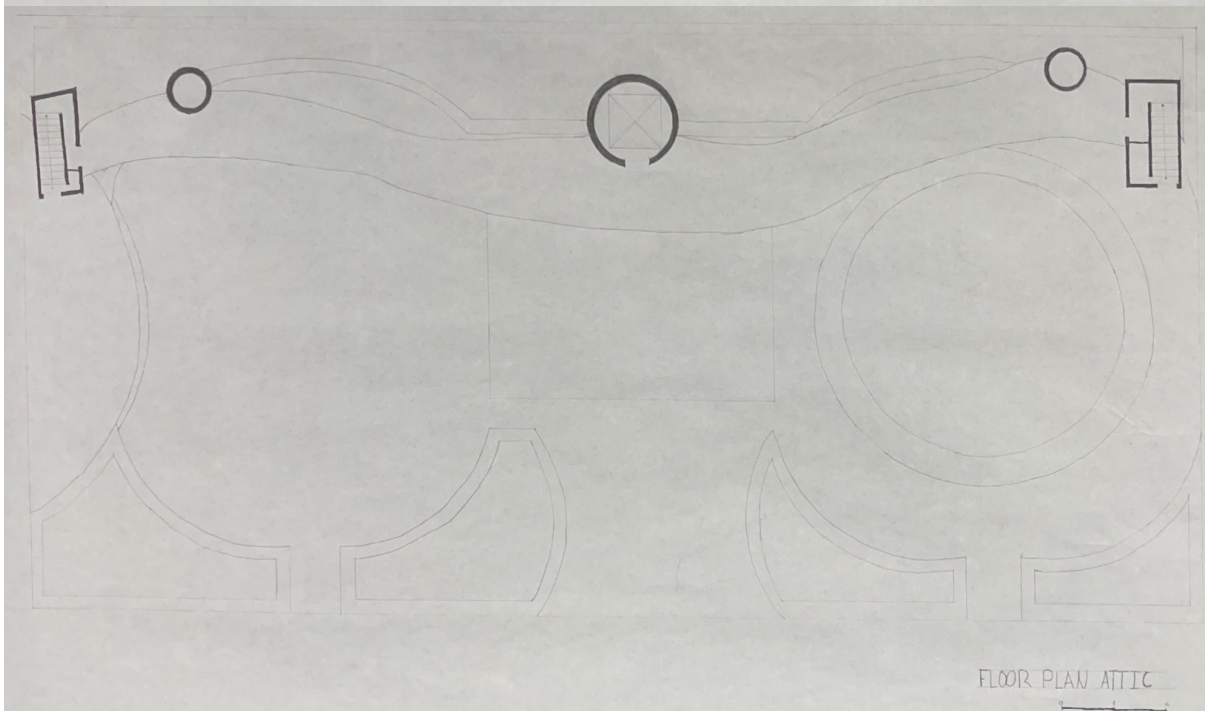
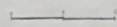

FLOOR PLAN ATTIC

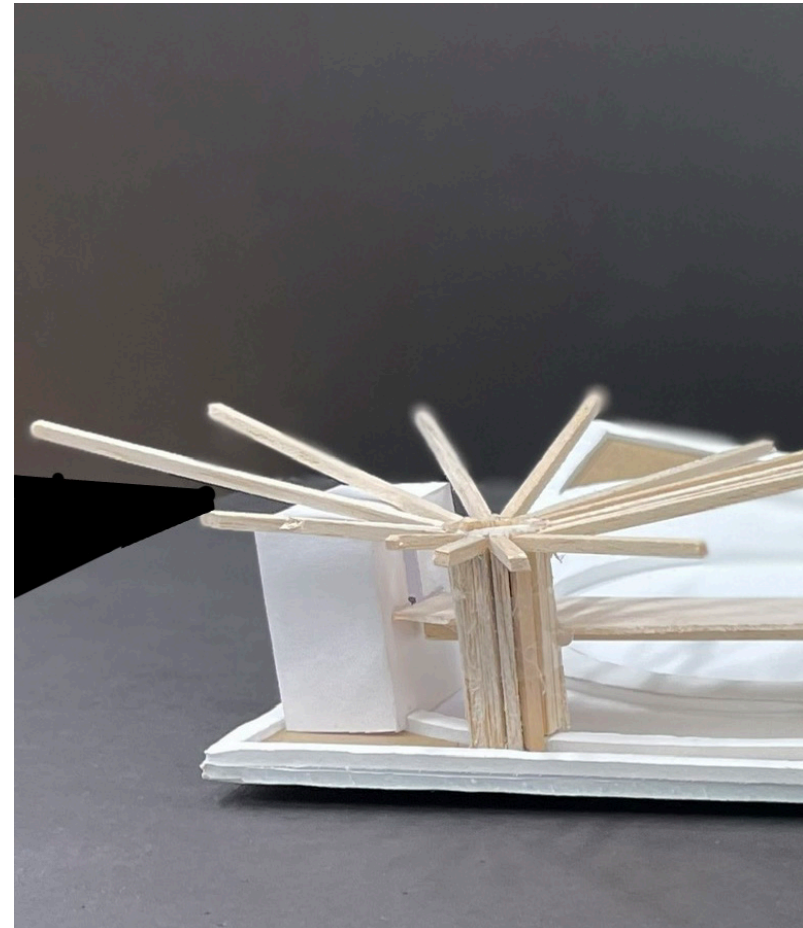
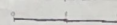

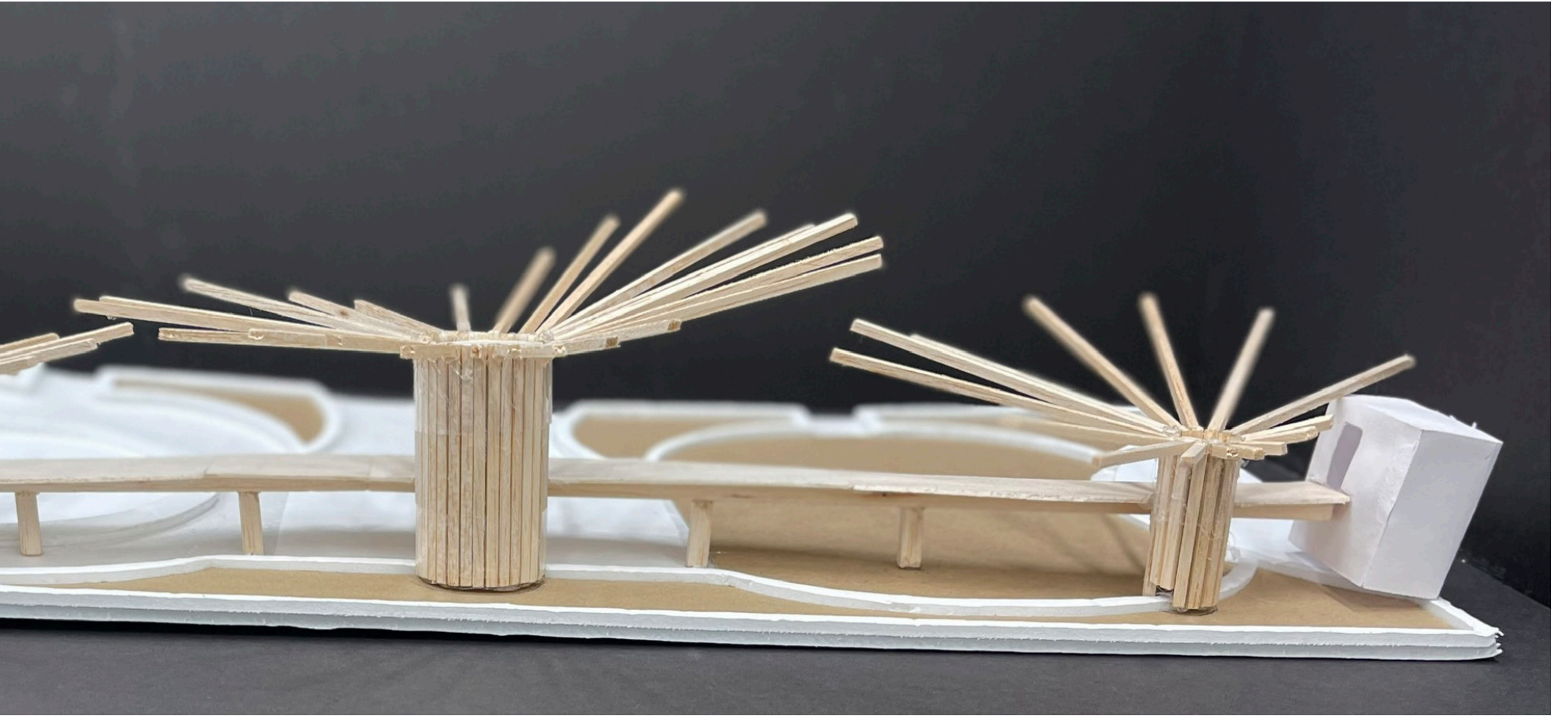

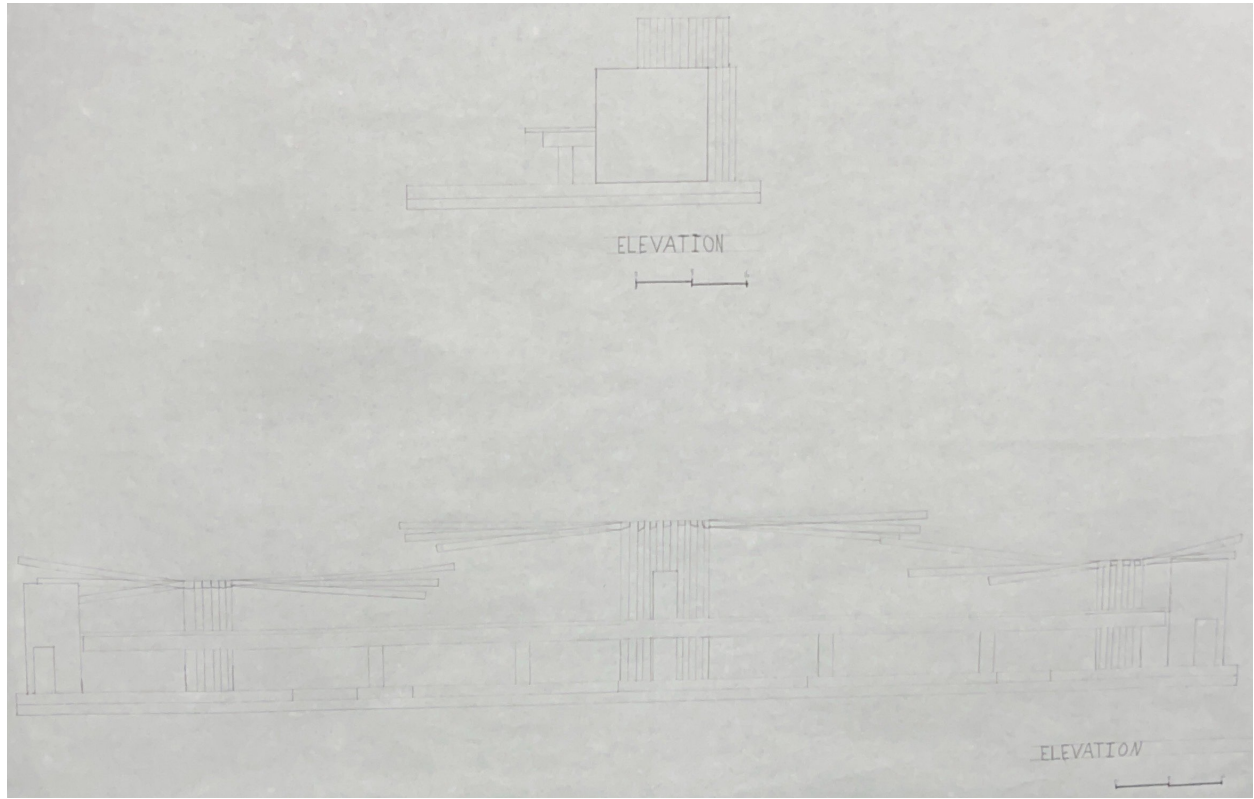
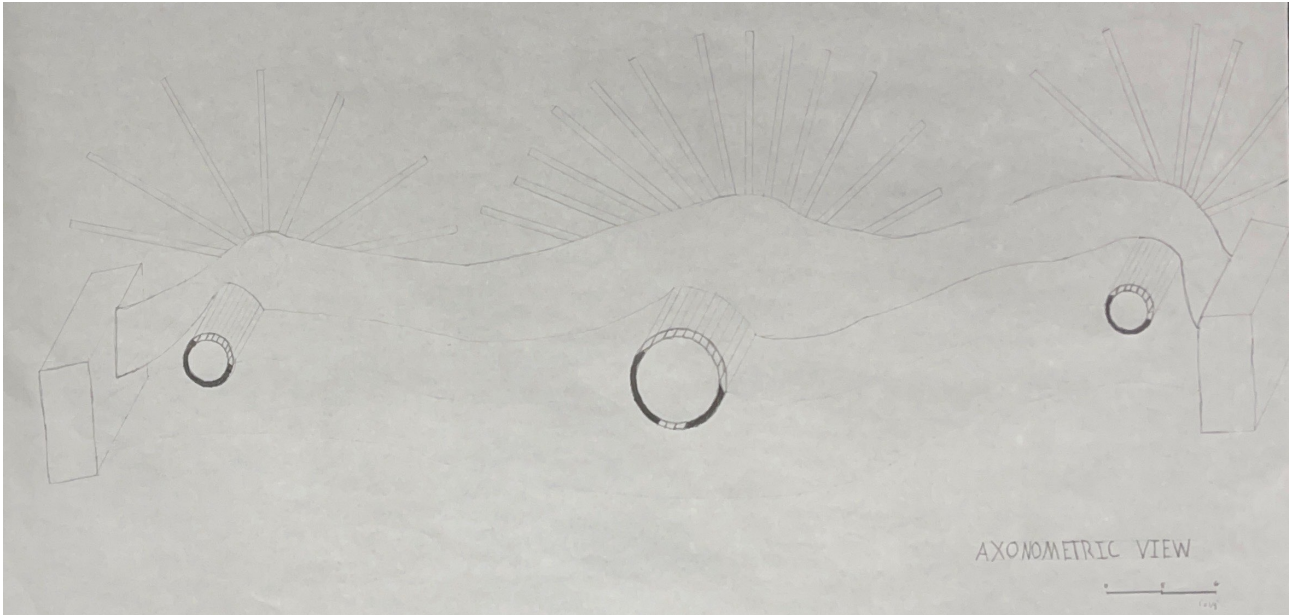

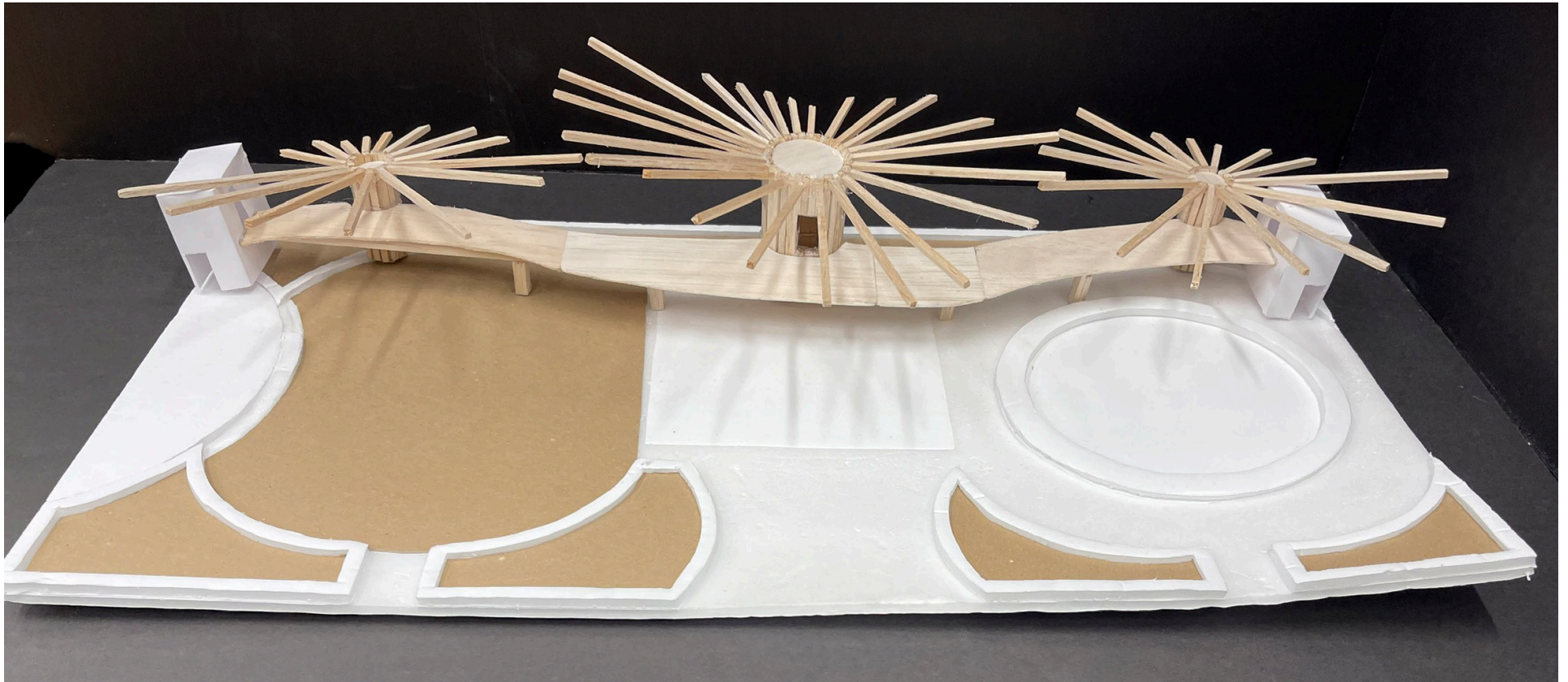

# 05 Density, Space, Street, & Facades

The task involved transforming a 2D density drawing into a 3D representation, establishing three types of hierarchical spaces-primary, secondary, and tertiary-along with corresponding hierarchical streets connecting these spaces. Additionally, I extended the primary street, creating facades to enhance the overall design.



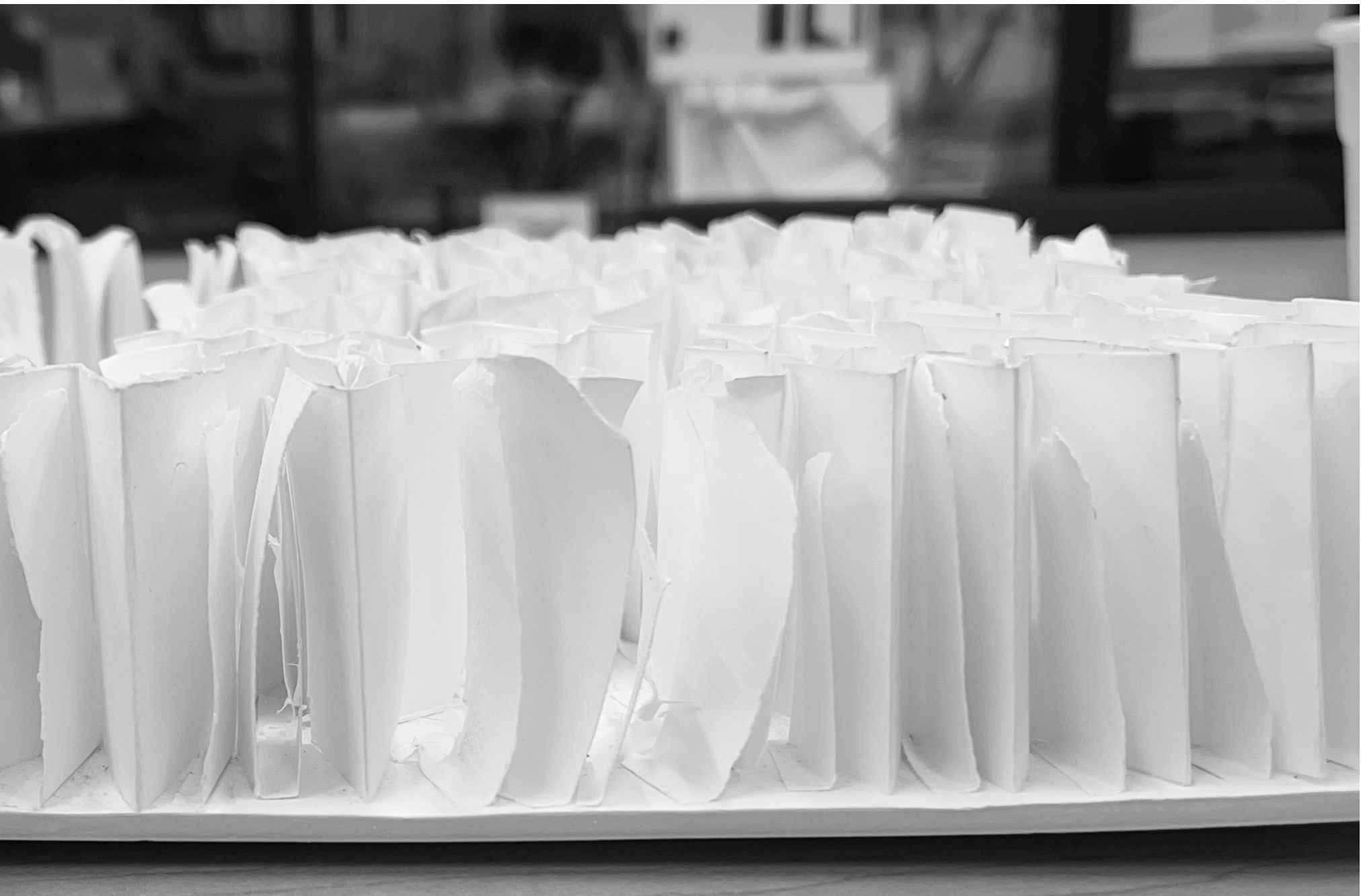



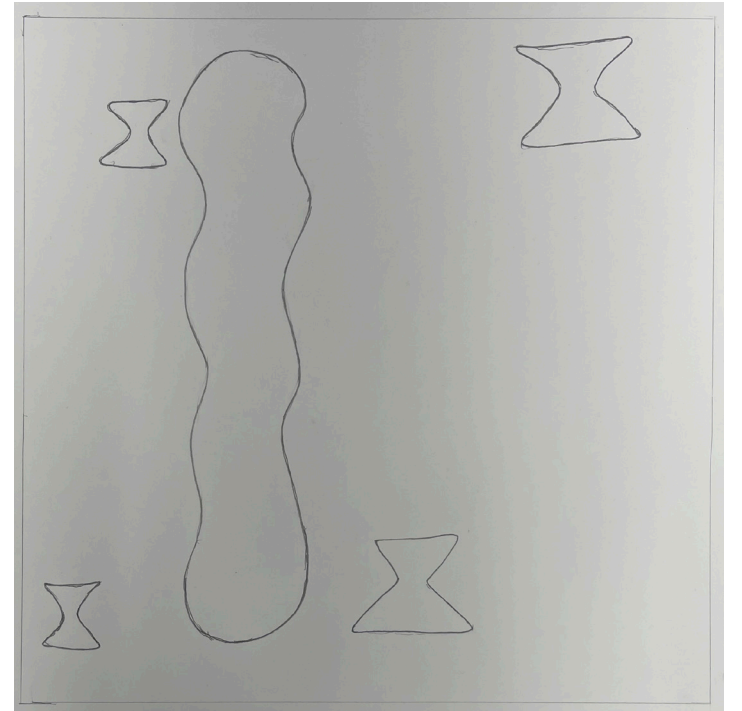
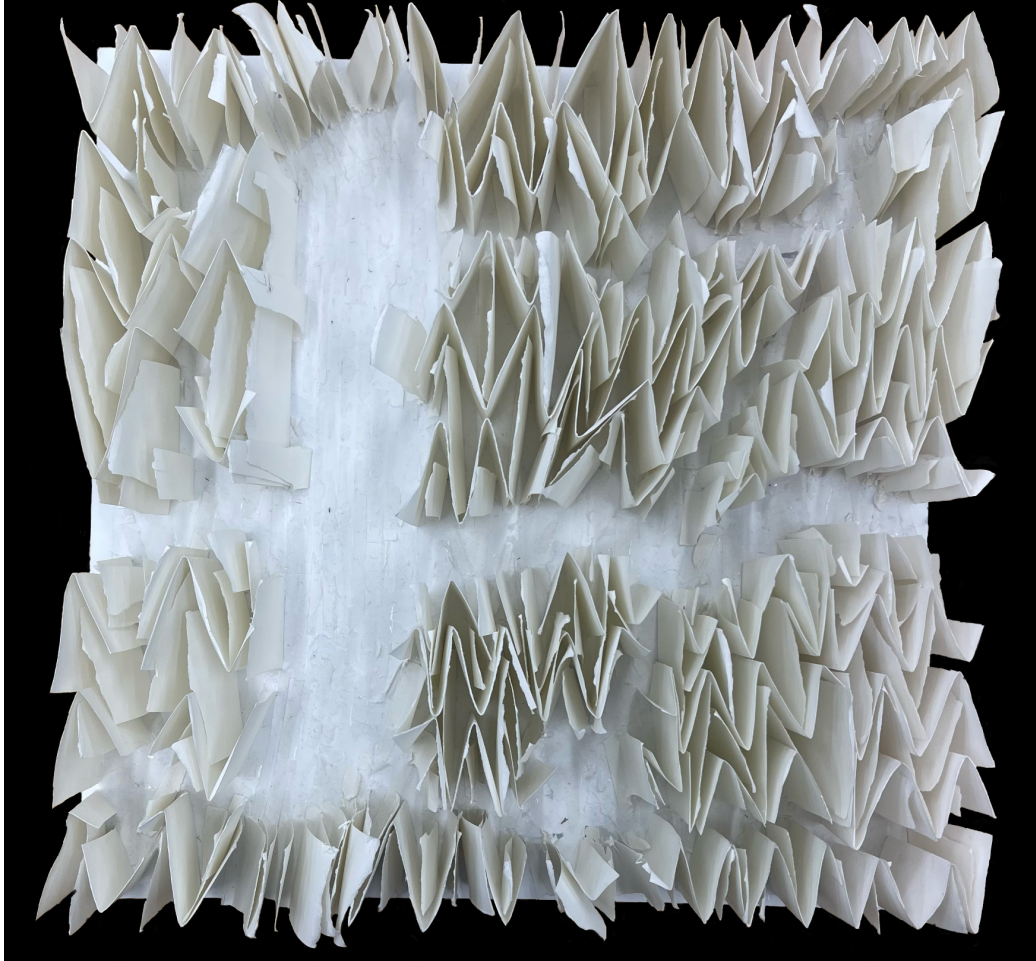

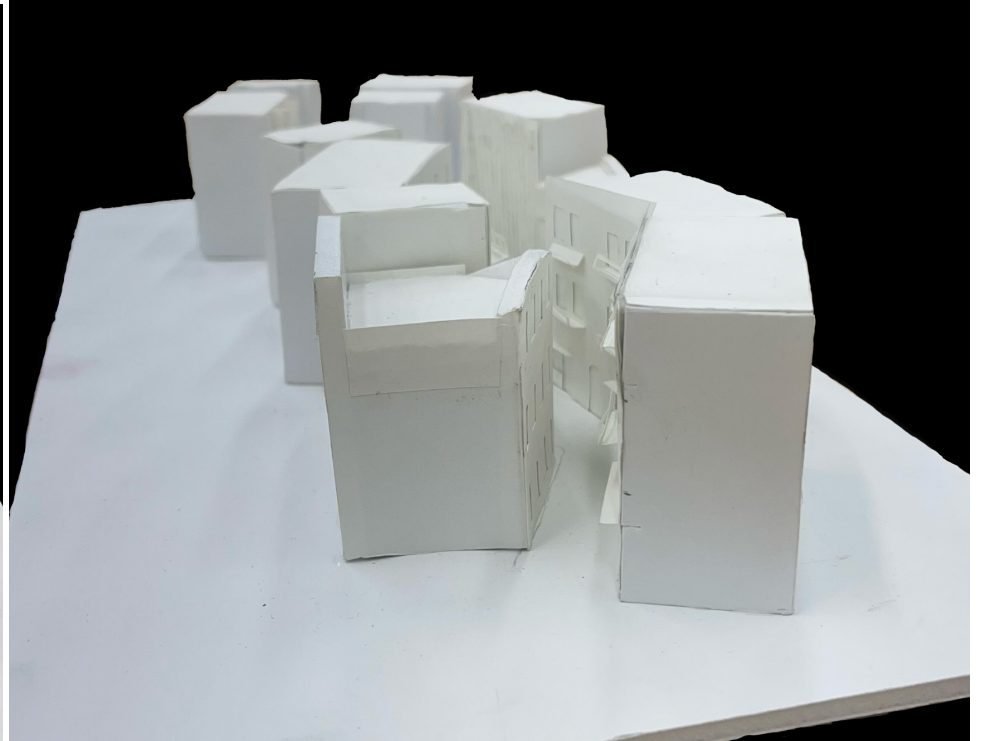
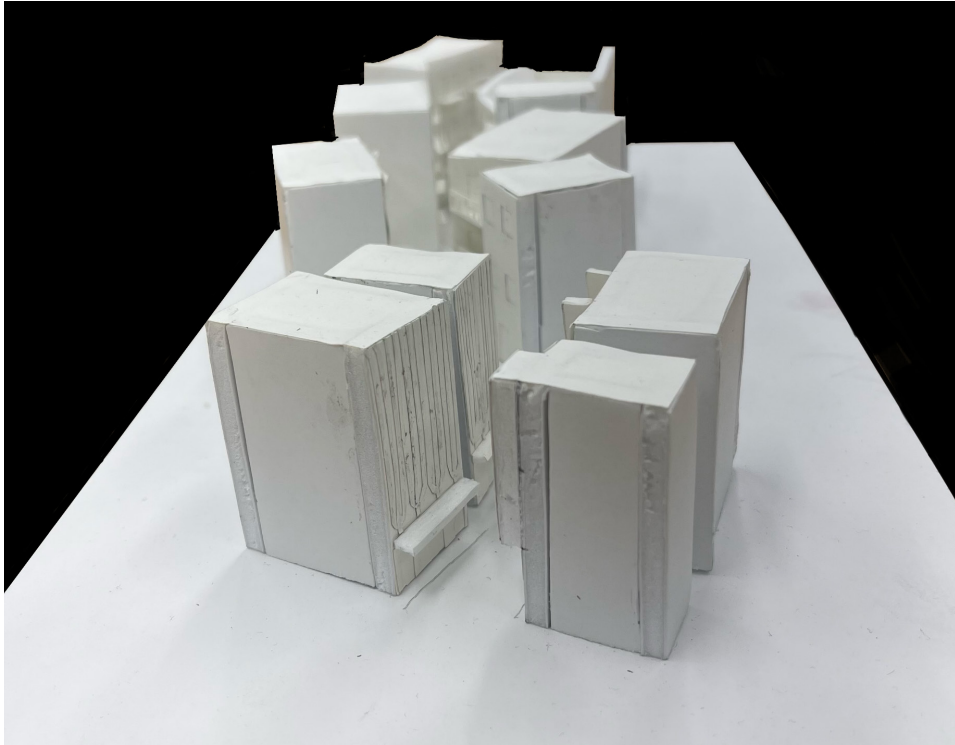

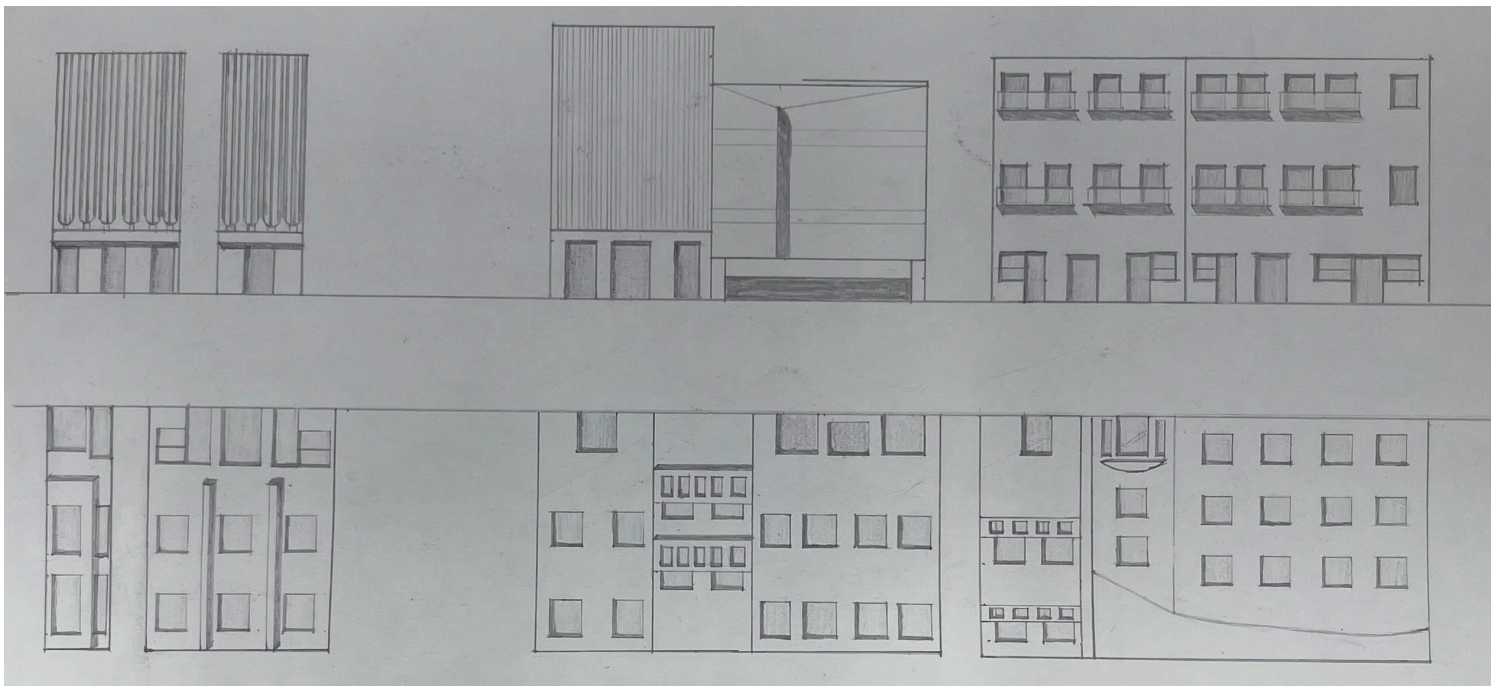

# 06 Urban Section

The development of an urban section out of white foam core within the site volume 6" high x 12" wide x 6" deep box. Two sections one longitudinal and transverse.

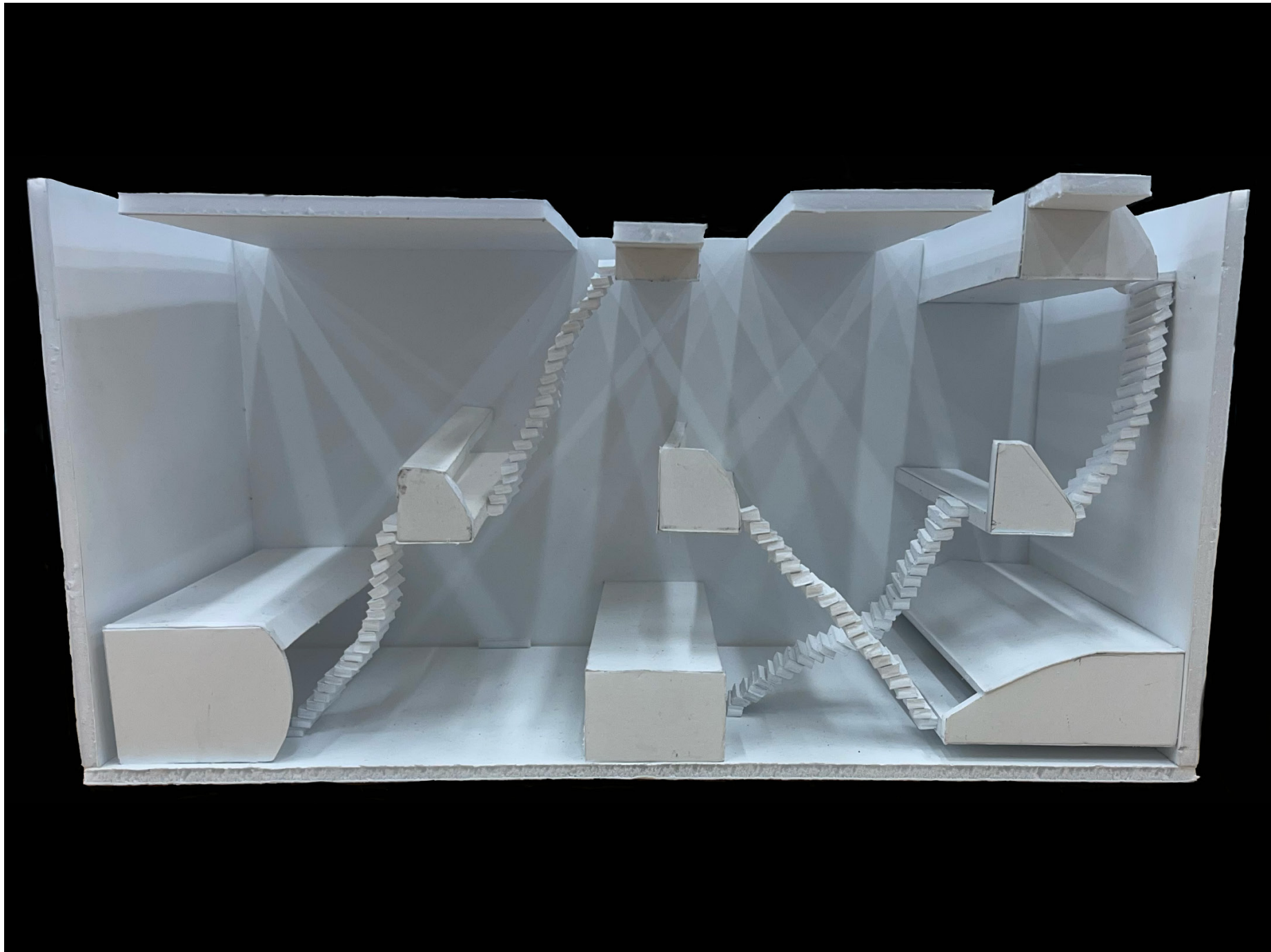

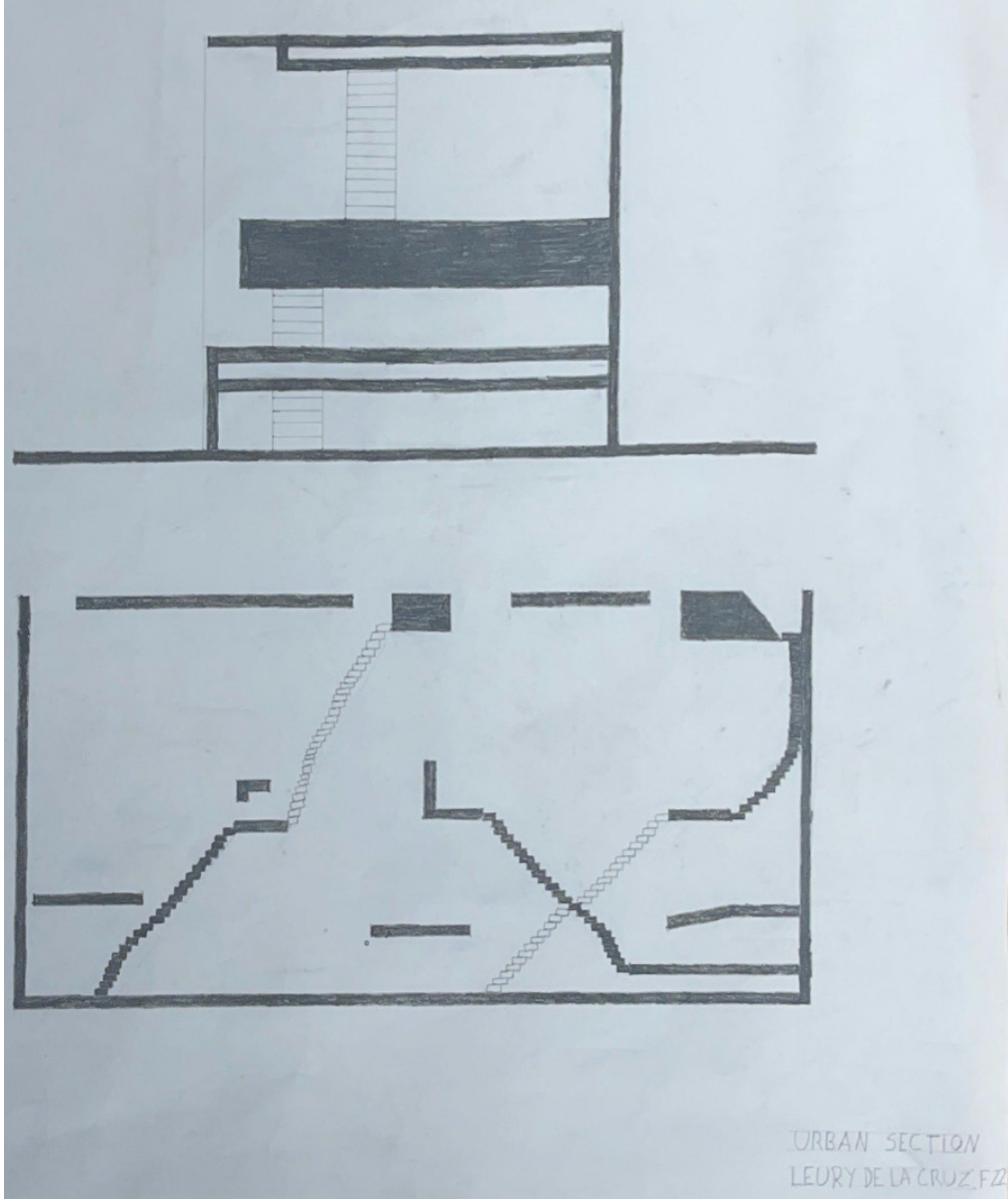





Thank You