

Architectural Portfolio

Adrian Blanchard

AB.

Table of Contents

1

Conversation Center

2

Galeria

3

Retail Facade

4

GreenBound

5

Daycare Center

6

Interior Design

Conversation Center



*Creating a Open Culmination space
of different conversations allows people
to look past our building form
and focus on moving throughout
distinct nodal points of conversation*





- 1 Lobby
- 2 Presentation Space
- 3 Mezzanine
- 4 Gallery
- 5 Library

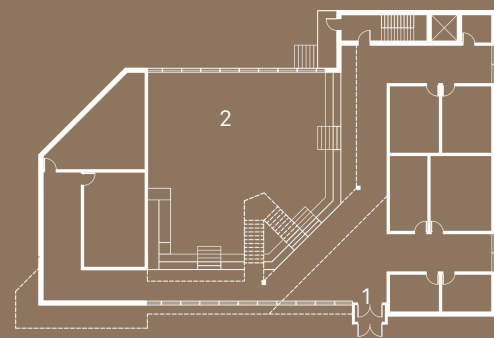

1st Floor

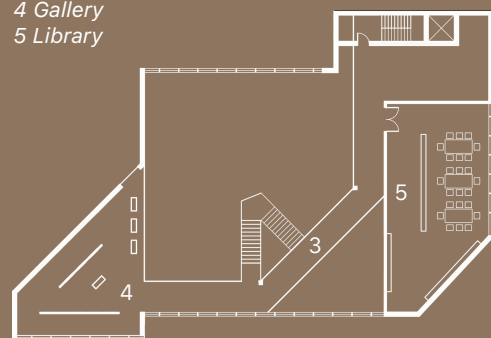

2nd Floor

We knew that we needed to create different environments to allow for different types of conversations to flourish. There are conversations that range from private, to semi-private, to public. The open circulation of the presentation space allows for public open conversation, the space is depressed 3 feet which allows it to distinctly be its own space while still being an open center to the building

What Creates Conversation?

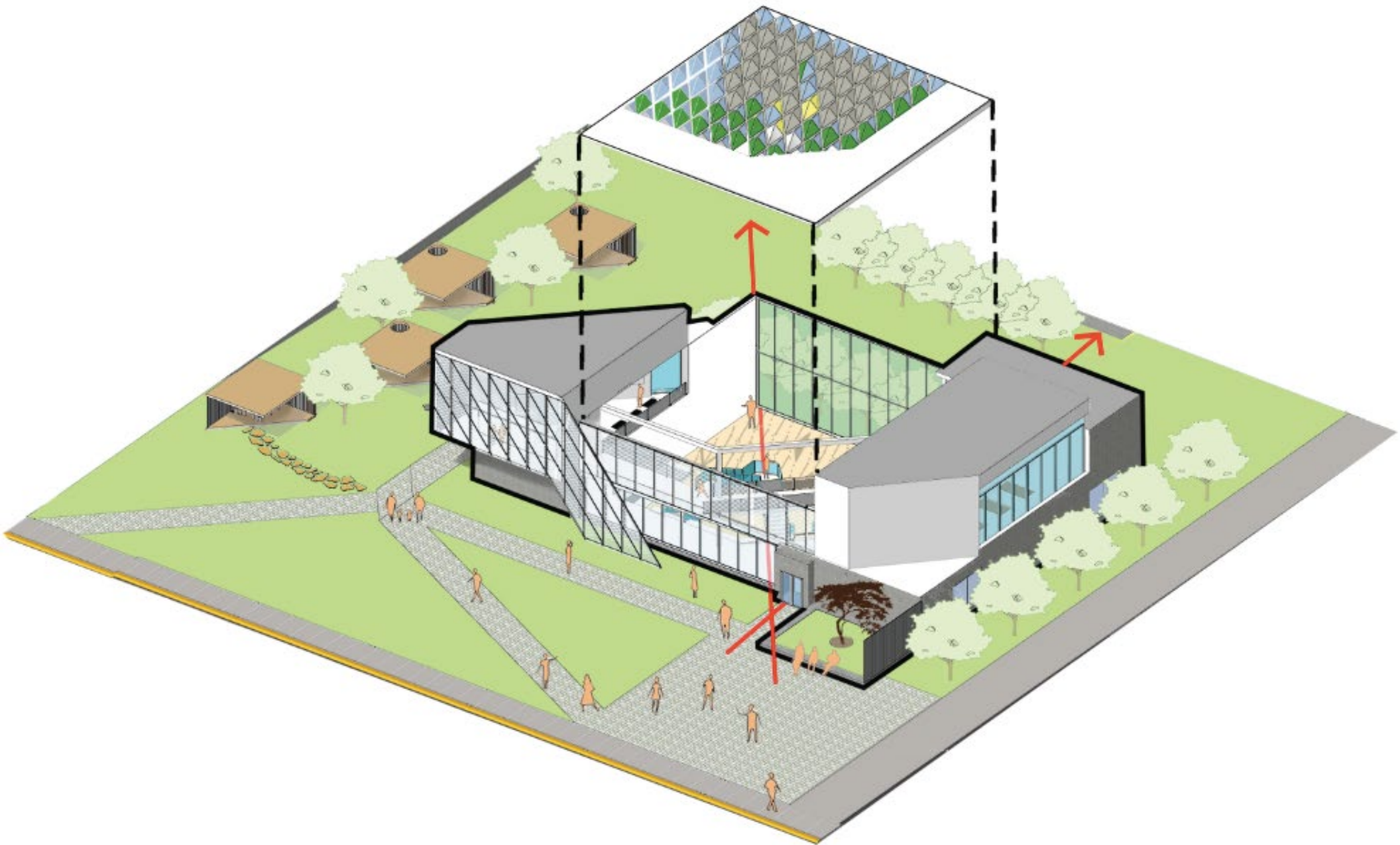

Galeria

Luis Barragan Museum

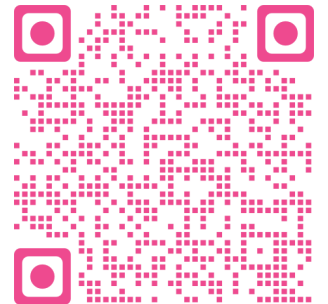
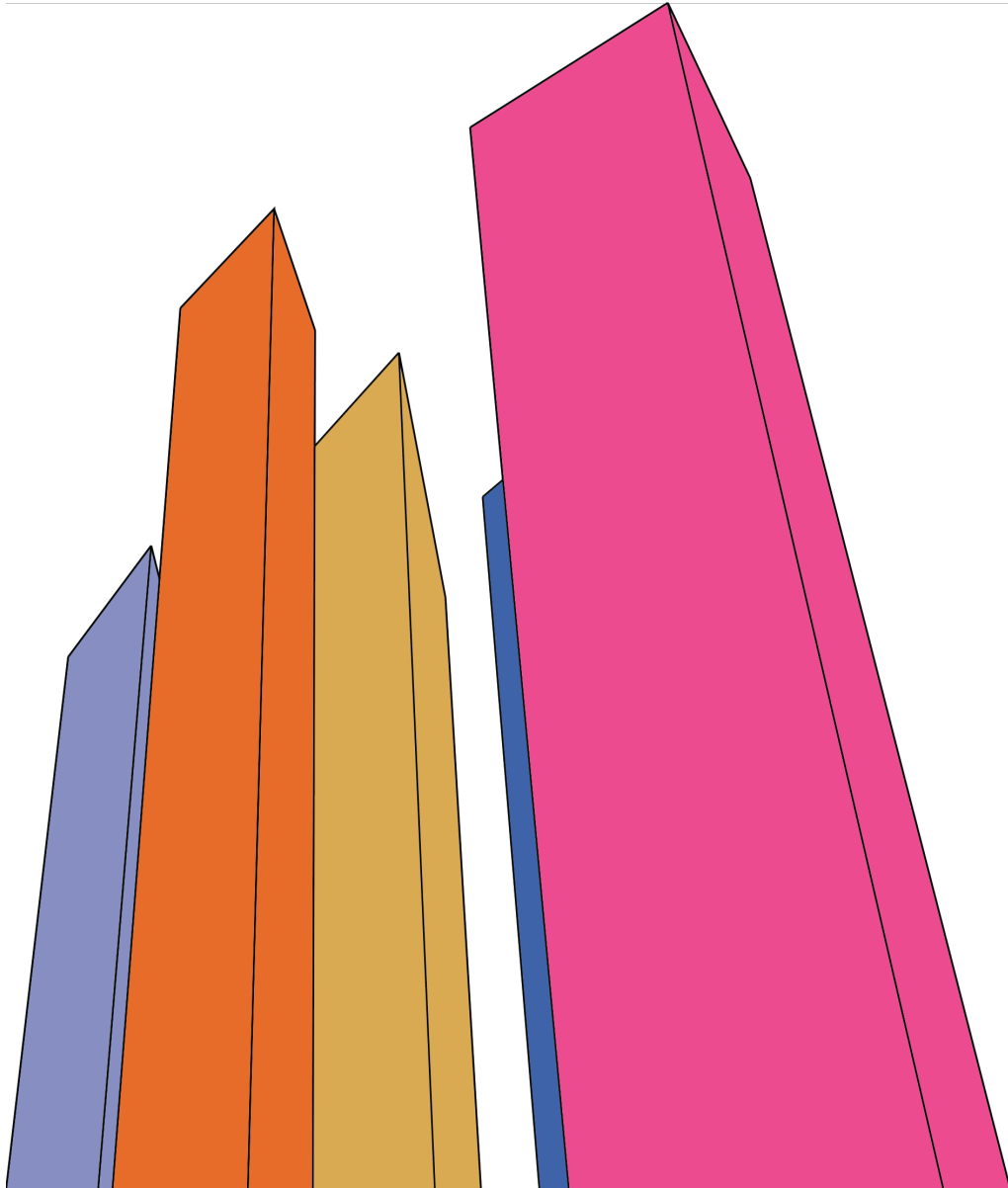

Walkthrough

Program: Create a Gallery based on an Architect and represent them throughout

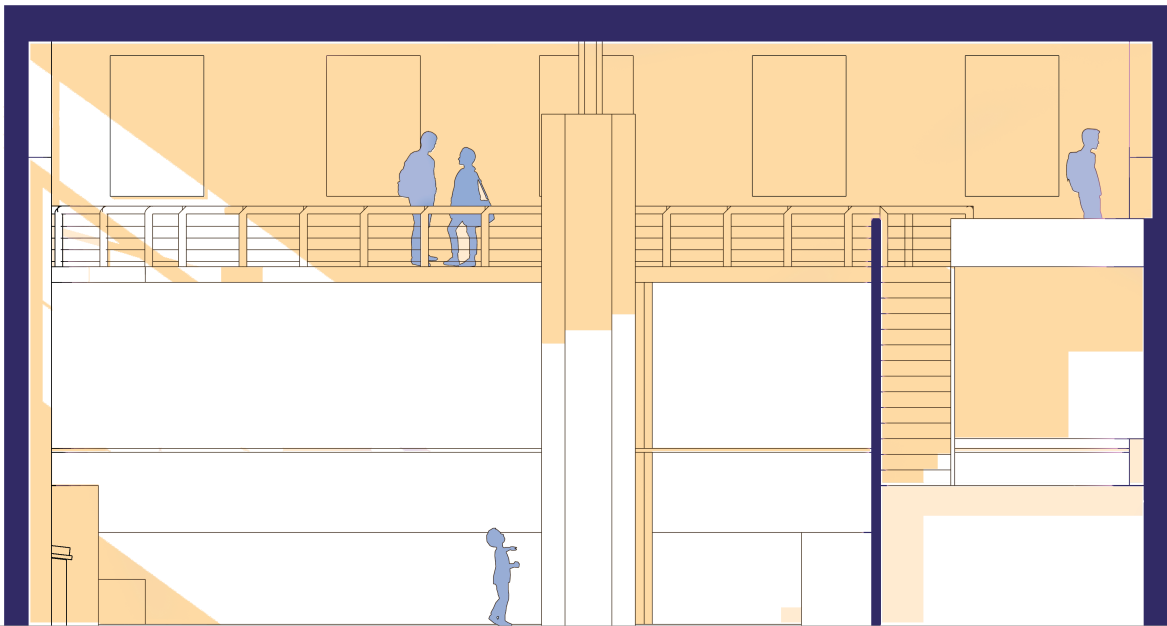

N

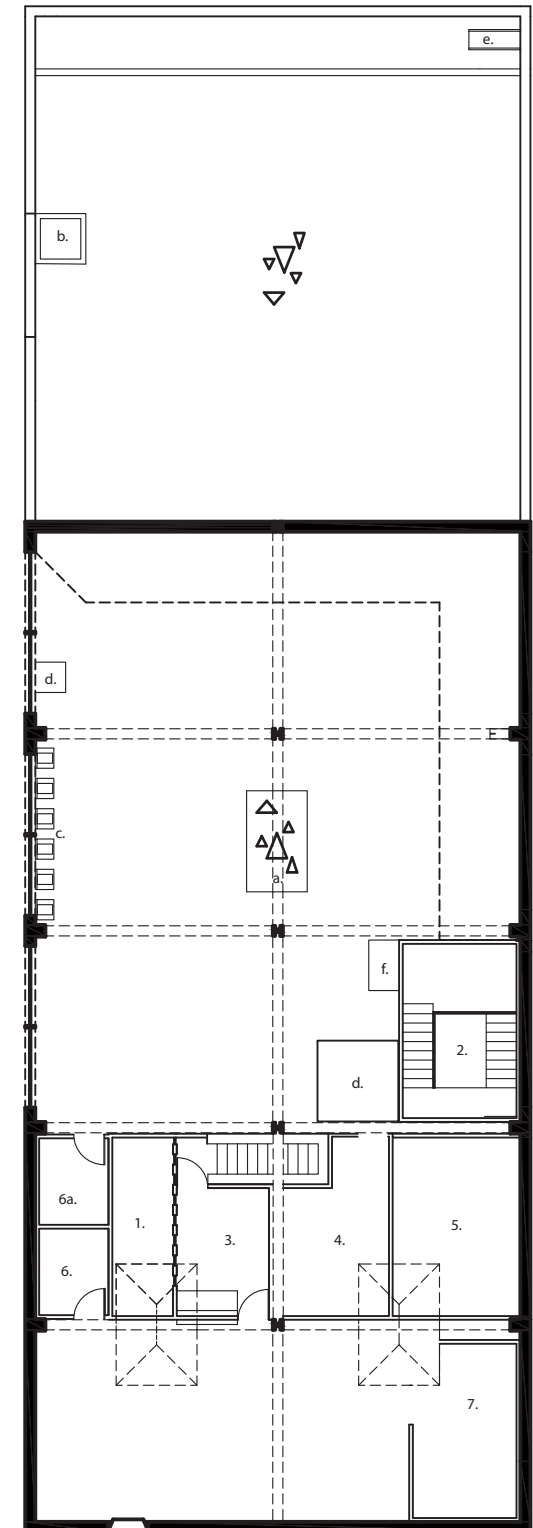



Working on this Gallery I focused on the experience throughout the space and how Barragan uses his Principles and Techniques of **Color, Light & Texture** to create movement and a desire to explore this Gallery.

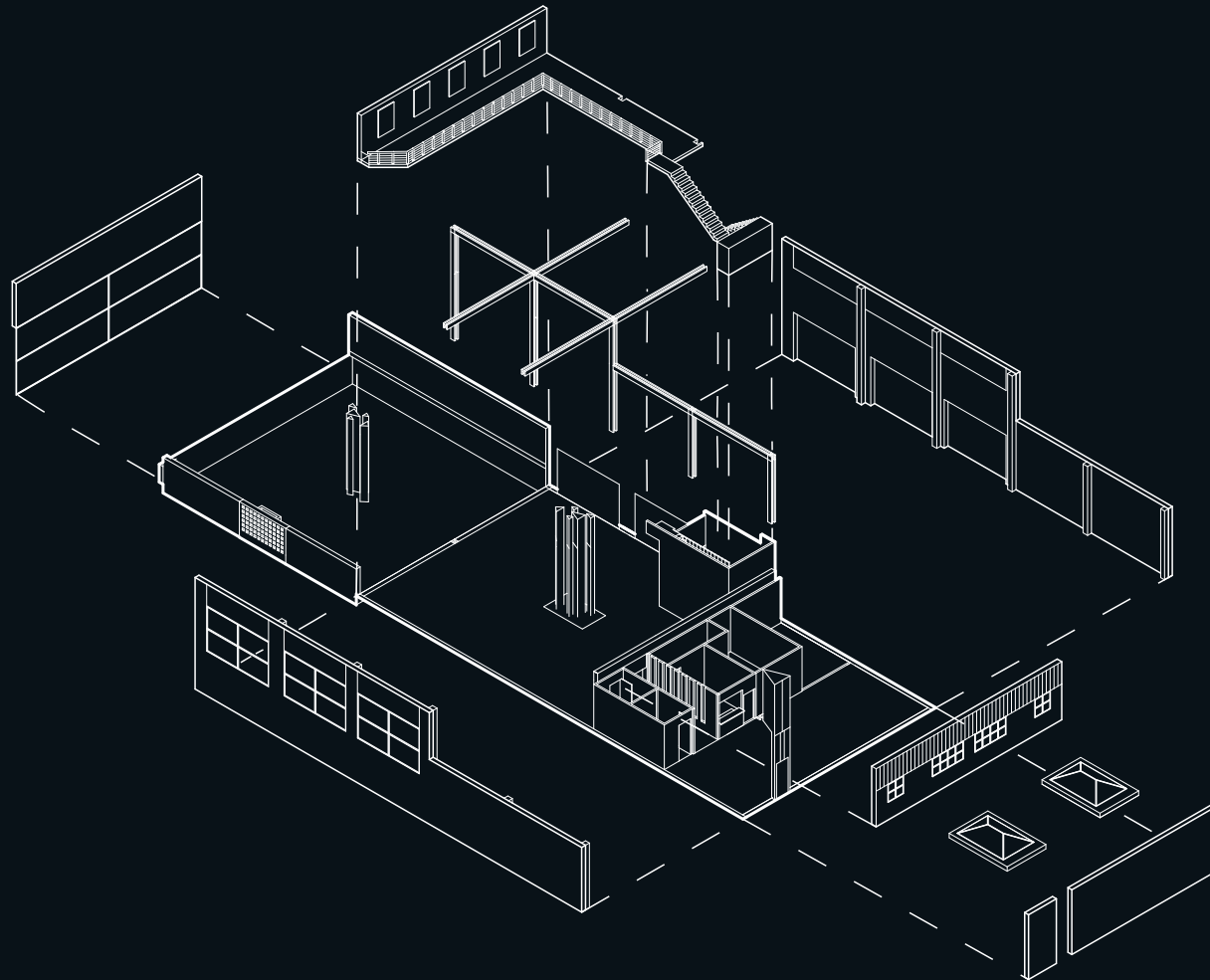



Palazzo Offices

Retail Facade



Focusing on the Creation of this Retail Facade in Rome, Italy. Located across from the Palazzo Farnese. I focused on breaking away from the traditional proportions of Classical architecture and instead utilized free form lines to create not only the dynamic lines on the Facade but influence the sculptures and movement in the plaza as well



GreenBound

Environmental issues are very important in New Jersey, with Newark at the forefront of the state's worries. Newark's industrial past has left a legacy of pollution and poor air quality as a densely populated urban area. Addressing these concerns is critical to protecting public health and promoting sustainable growth in the state.

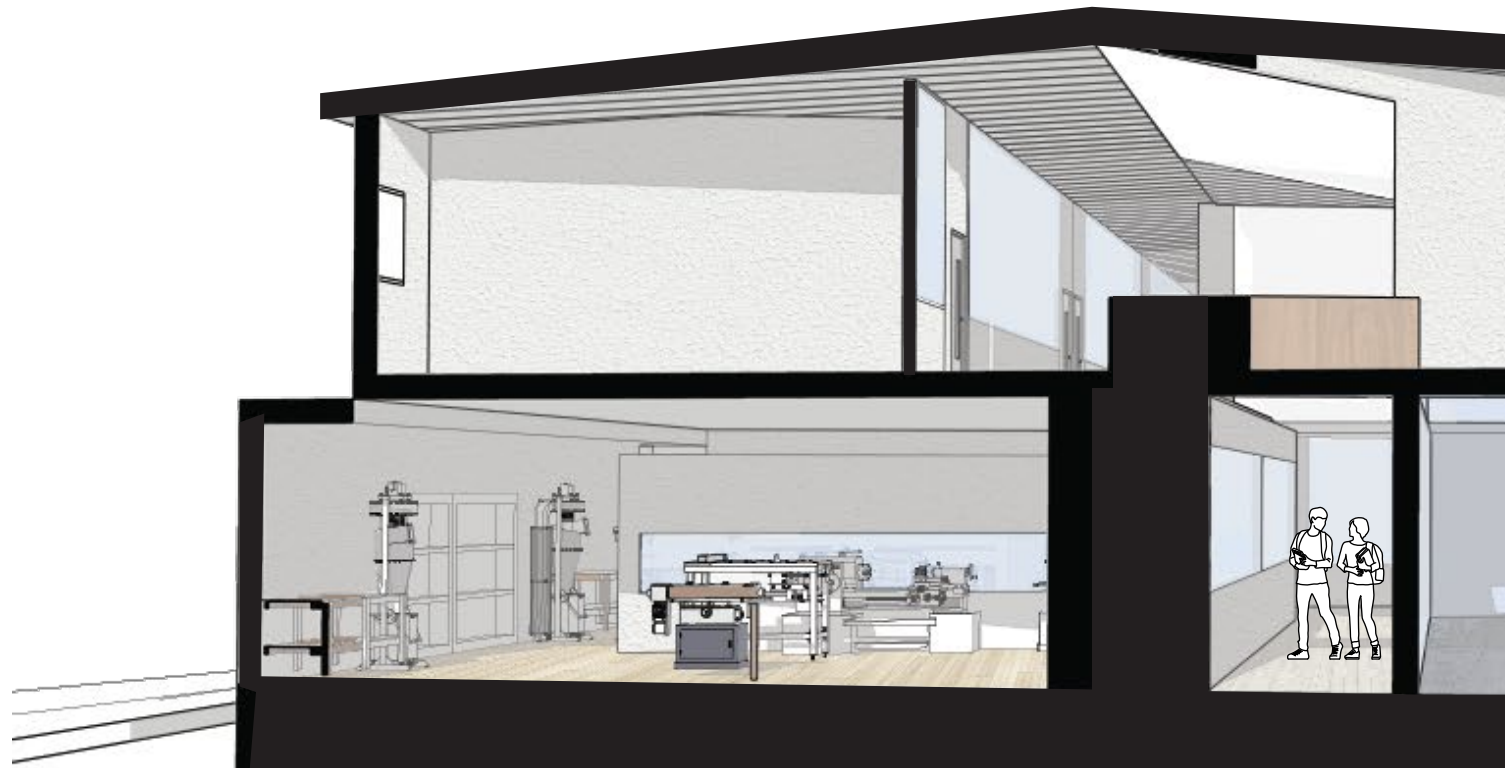



Legend

- 1,2,3 Apartments
- A Lobby
- B Wood Shop
- C Glass Studio
- D Paper-Making Studio
- E Education Center
- F Egress Staircase
- G Gallery
- H Public Bathrooms
- I Fire escape -
- J Elevator
- K Machine Room
- L Utilities
- M Storage

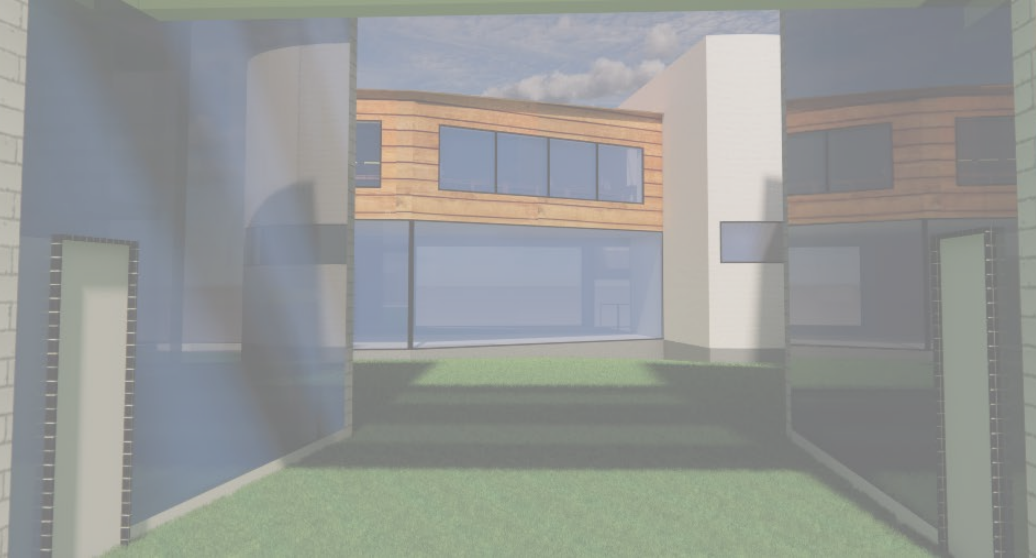

Concept

The Concept behind this design is to Create community by allowing for open green spaces and views into our main design moments such as the Education Center, Maker Spaces & Gallery

Floorplan

1st Floor



2nd Floor



3rd Floor



Daycare Project

Pockets of Play

PROGRAM : Create a private day care center for children age 6 months to 4+ years for adjacent YMCA. Located on Maple Avenue in Red Bank, NJ

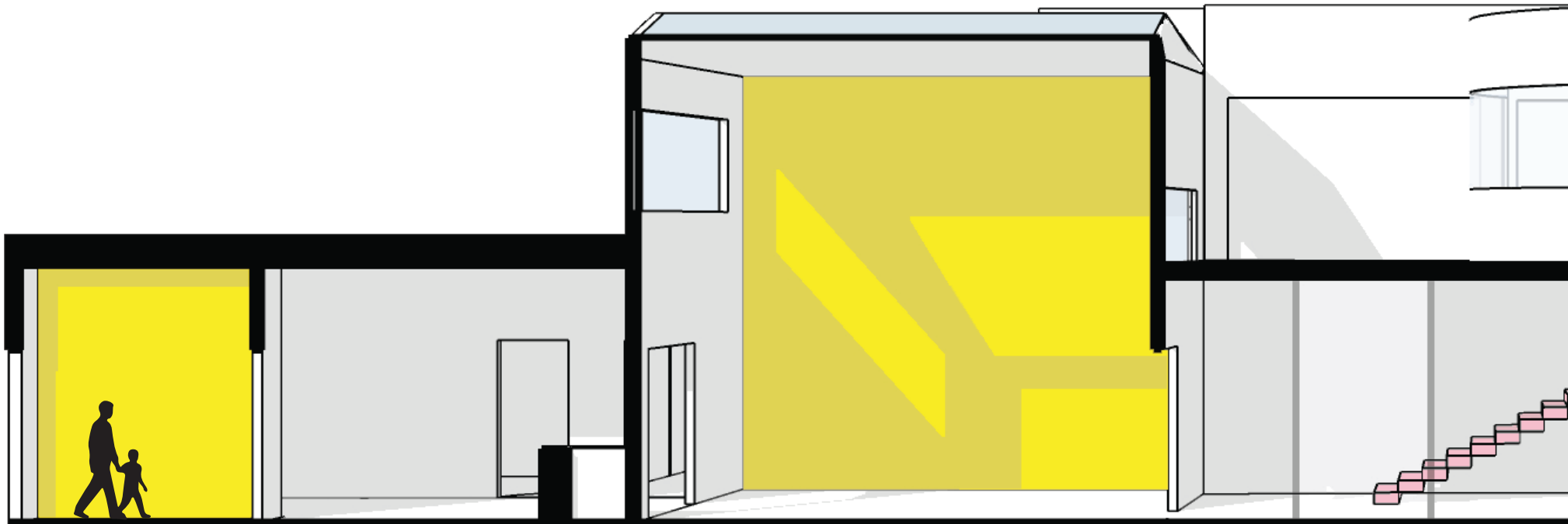

Creating this Project I focused on the Ideas of connecting spaces and how the relationships can create interest and movement to stimulate play for children

South Facade Section Cut

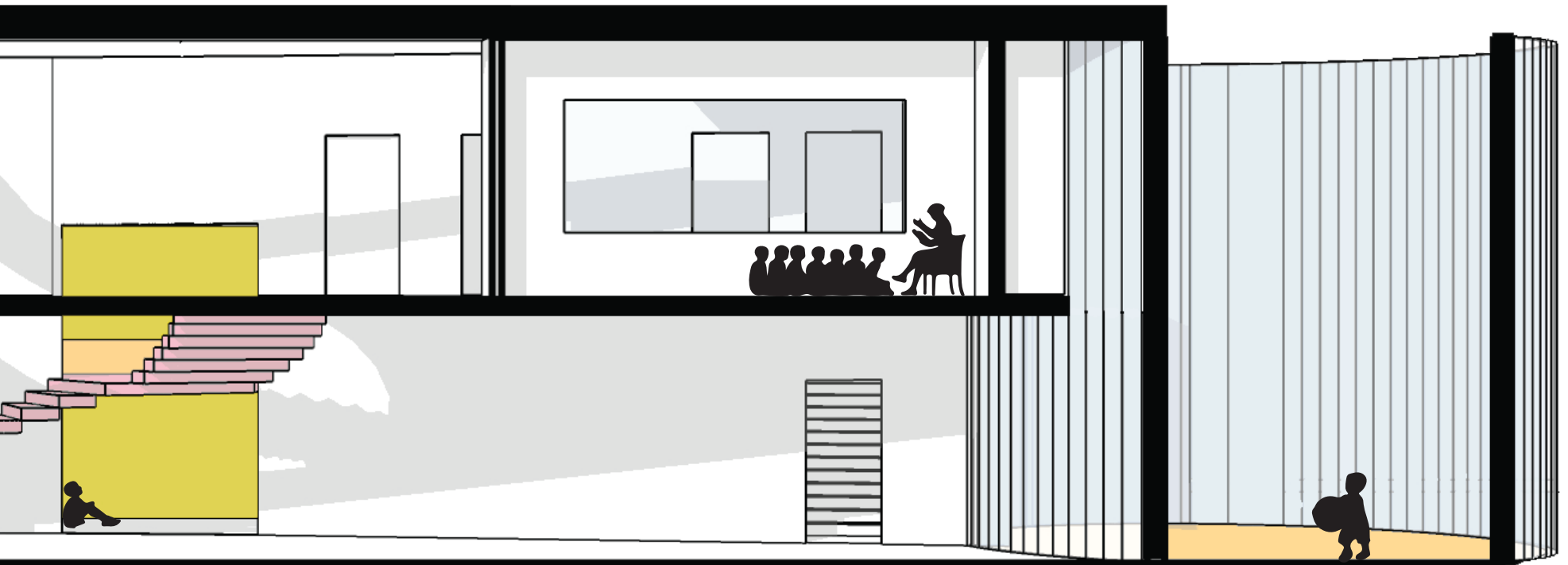

Legend

- A. Entry Vestibule
- B. Waiting Area
- C. Receptionist / Bookkeeping
- D. Directors Office
- E. Elevator
- F. Classroom Areas
- G. Nursery
- H. Multi-Purpose Room
- J. Mechanical Room
- K. Serving Kitchen
- M. Trash / Recycling Room
- N. Pantry
- O. Washer/Dryer Closet
- P. Play Pockets
- Q. Staff Break Room

- S. Staff Bathroom
- T. Janitor's Closet
- U. General Storage
- V. Emergency Stairs

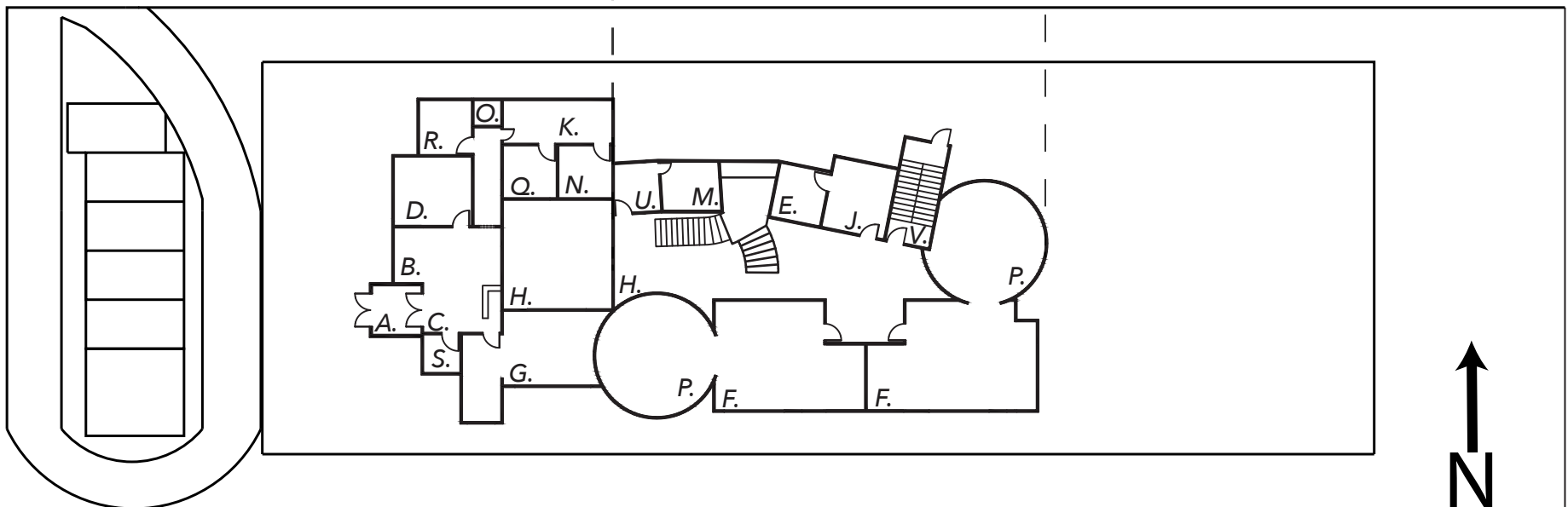
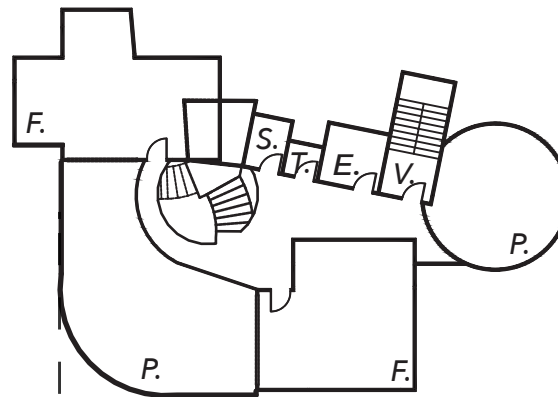

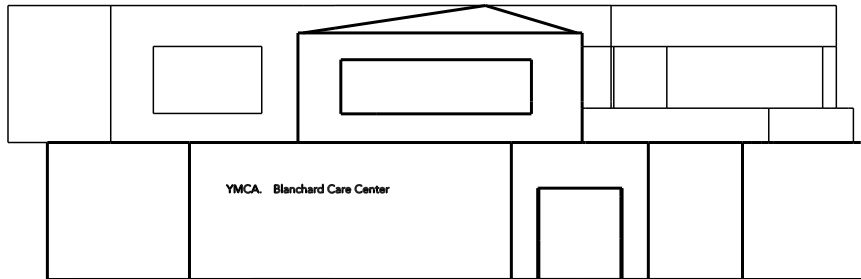

Main Facade

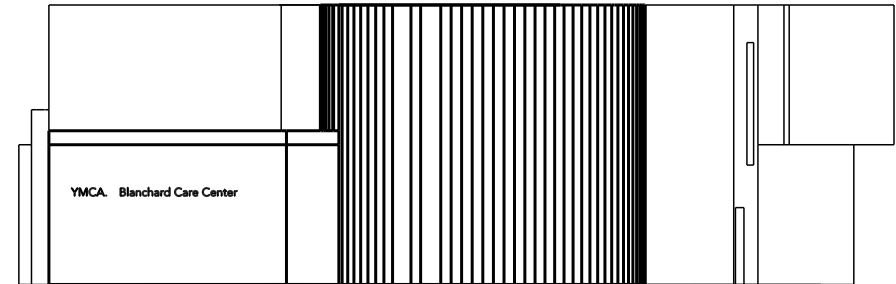

Maple Street Facade

Multi-Purpose Room Section Cut

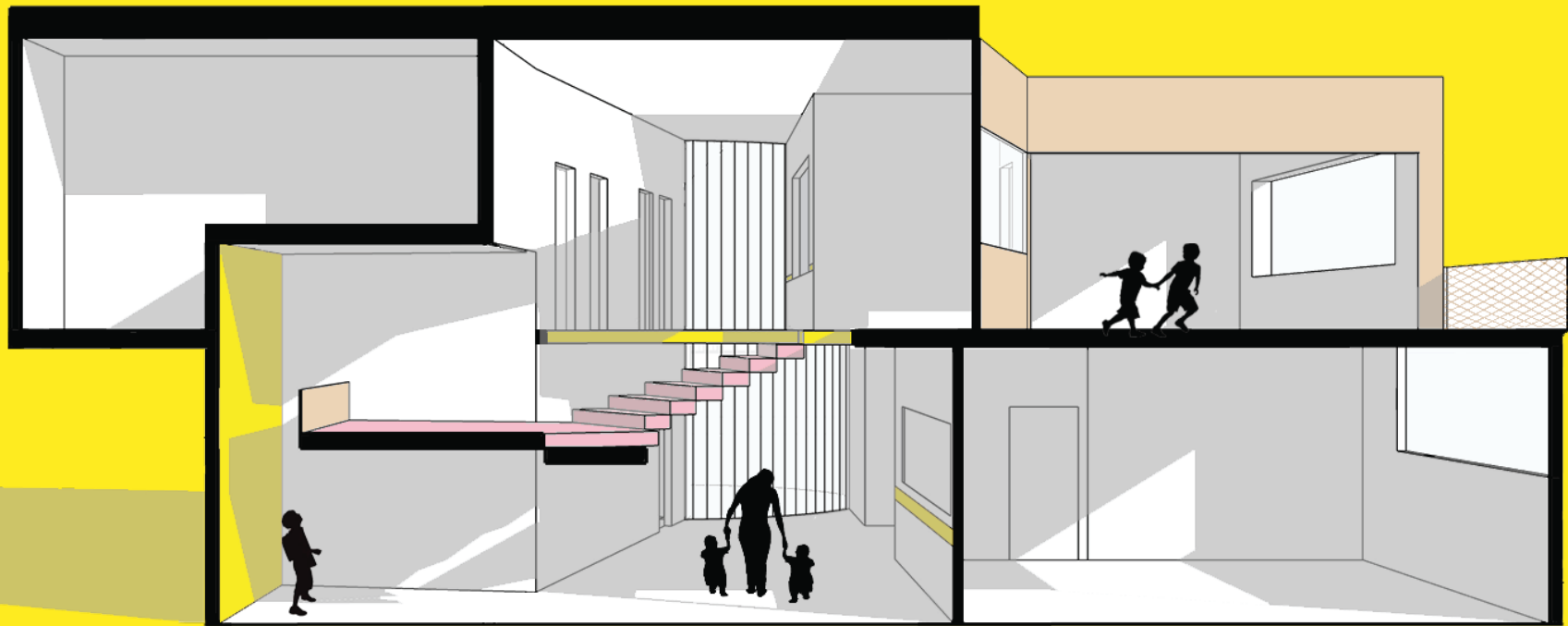

Residential Design Problem

Concept: Planned Permanence

What is Alzheimer's ?

Alzheimer's is a progressive disease, where dementia symptoms gradually worsen over a number of years

On average, a person with Alzheimer's lives 4 - 8 years after diagnosis

How can design be enhanced for the Patient?

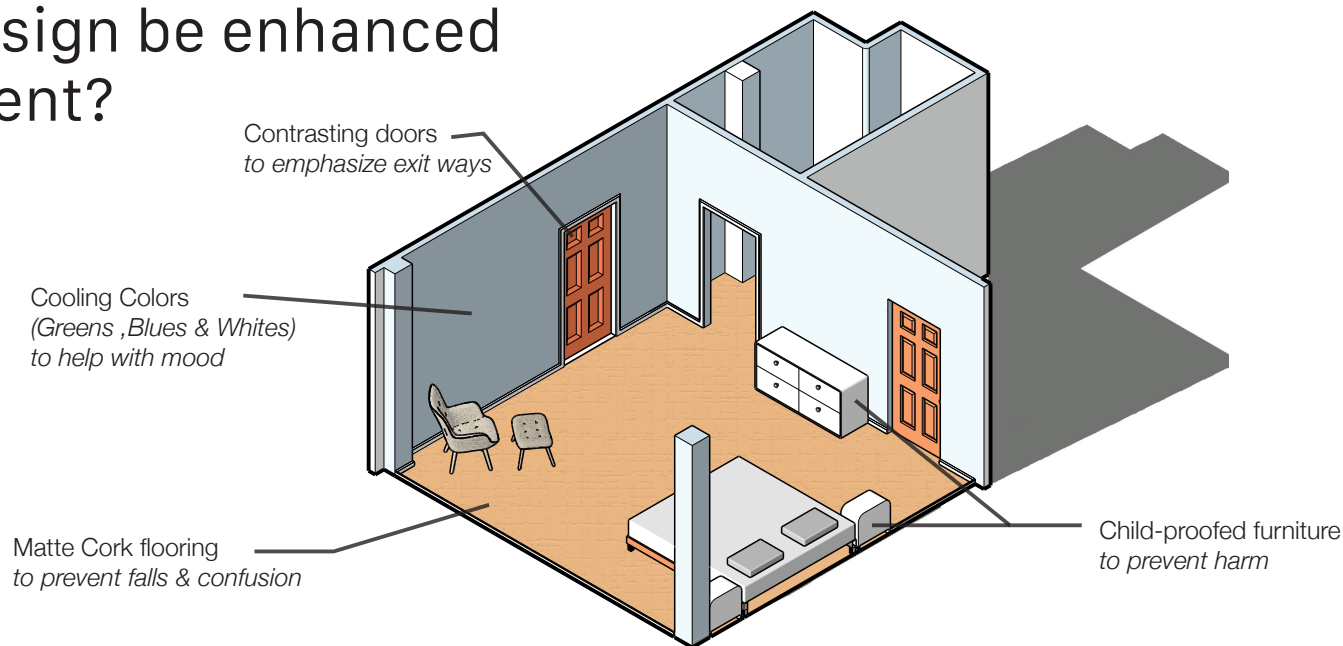

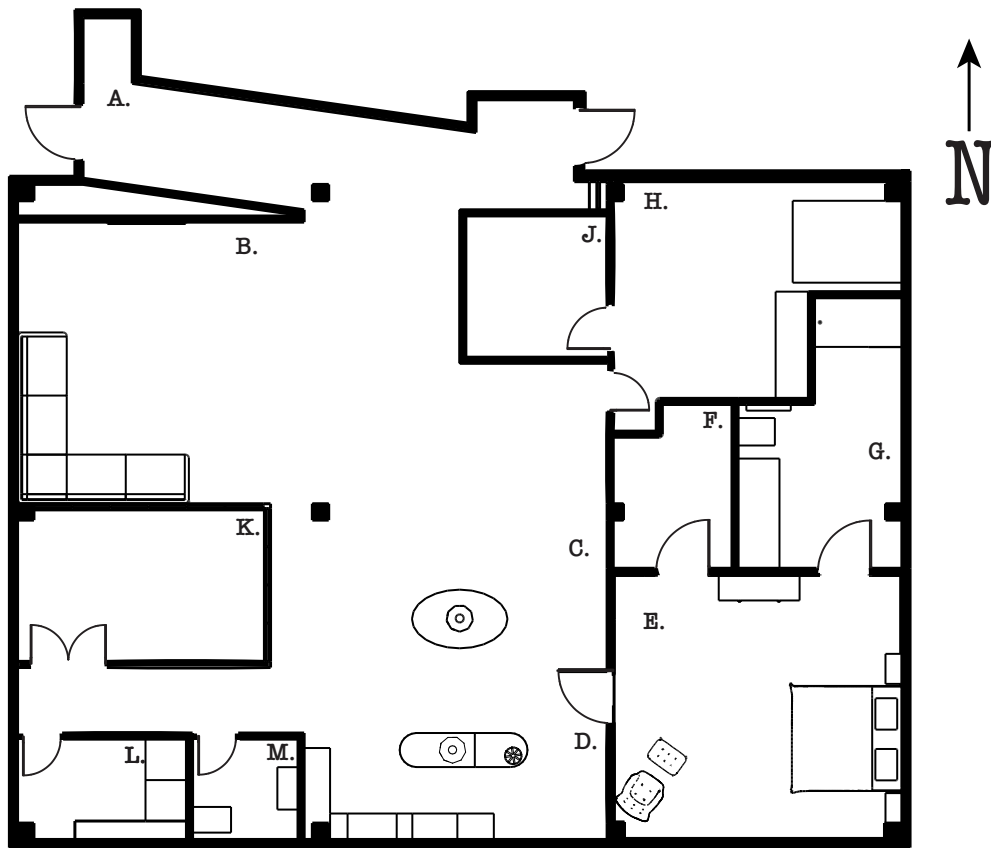

LEGEND

- A. Foyer
- B. Living Room
- C. Dining Room
- D. Kitchen
- E. Master Bedroom
- F. Master Closet
- G. Master Bath
- H. Guest Bedroom
- J. Guest Bathroom
- K. Study
- L. Laundry Room
- M. Powder Room





AB

Adrian Blanchard

Architect *in Training*

1 Victorian Dr. 08857

732-501-3155

AdrianBlanchard@hotmail.com

Employment History

Estimator & Project Manager - *Precision Painting Plus*

2019-2023

Salesman & Color Coordinator - *AB NYC*

2020-2023

Education

Brookdale Community College

2021-2023

Kean University

2023-Present

Skills

Business Management

Project Managing

Sales & Marketing

Spanish Fluent

Client Communication